

LEAS PAVILION

FOLKESTONE

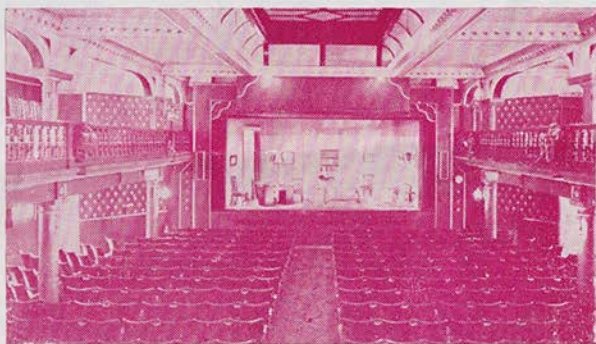

PROGRAMME 6^D.

JOHN LUKEY & SONS, Ltd.

Established

Wine and Spirit Merchants

1853

- Lukey's Finest Dry Gin. 70% proof
- Pale Dry Sherry (Produce of Spain)
- Fine Old Golden Sherry (Produce of Spain)
- Try our popular $\frac{1}{2}$ gallon Pitchers of Table Wines
- We recommend our Elgin Scotch Whisky. 70% proof

101 SANDGATE ROAD, FOLKESTONE

TEL: FOLKESTONE 53169 (TWO LINES)

Also at Dover, Walmer, Hythe and Lyminge

The Workbasket of Cheriton Place

FOR PERSONAL SERVICE

JAEGER WOOLS AND OTHER LEADING MAKES

Call and see our wide selection of exquisite
COSTUME JEWELLERY

To find us — turn right outside the Theatre, first right
again, and cross Sandgate Road. Telephone: 52802

GOOD FOOD

INTIMATE SURROUNDINGS

Highly recommended by Egon Ronay, the Good Food Guide,
Let's Halt Awhile, and many other publications

The Bay Tree Grill and Bar

at

THE BURLINGTON

400 yards from this Theatre

Late Meals: Weekdays 10 p.m. Saturdays 10.30 p.m.

TELEPHONE 55301

LEAS PAVILION · FOLKESTONE

Licensee and Manager: John Cannan. Tel: 52466

The Arthur Brough Players Ltd.

in association with

THEATRE SOUTH EAST

present

MARY, MARY

A COMEDY

by

JEAN KERR

Directed by Richard Burnett

Decor by Peter Fairchild

**Thursday, 9th to
Wednesday, 15th April, 1970**

Nightly at 8.0

Matinees: Wednesday at 3.0 and Saturday at 5.0

MARY, MARY

A COMEDY BY JEAN KERR

Characters in order of appearance

Bob McKellaway **Bruce Bennett**
Tiffany Richards, his fiancée **Elsbeth Pirie**
Oscar Nelson **Alan Mosby**
Dirk Winston **Bill Riley**
Mary McKellaway, Bob's former wife **Patricia Ivey**

Directed by Richard Burnett

Settings by Peter Fairchild

Synopsis of scenes

The action of the play passes in the living-room of Bob McKellaway's apartment

ACT 1

A Saturday afternoon in winter

ACT 2

Late the same night

ACT 3

The following morning

We gratefully acknowledge assistance given by:

Bobby and Company.
Walters of Folkestone.
Lindy Lou.
Newman and Sons, Hythe.
Leas Tobacco Company.
Trendan Fair.
General Post Office.
Royal Victoria Hospital, Folkestone.

For Theatre South East

General Manager and Director of Productions	Richard Burnett
Production Manager	David Blake
Publicity Manager	Douglas Addey
Company Stage Manager	Lee James
Technical Stage Manager	Anthony Medd
Assistant Stage Managers	Rachael Osborne and Phillida Welch

NEXT PRODUCTION—Thursday 16th to Wednesday 22nd April

MURDER ON ARRIVAL

By **George Batson**

Ladies and Gentlemen,

For the week commencing next Thursday we have pleasure in offering you an exciting mystery play entitled "MURDER ON ARRIVAL". This is the English adaptation by Peter Hoar and Gawn Grainger of the successful American thriller by George Batson which enjoyed a popular run in London at the Westminster Theatre.

The play has all the ingredients of a good murder story. Set in a cliff-top cottage in wildest Cornwall—a corpse within the first half-hour—and a nice clutch of suspects; "MURDER ON ARRIVAL" has some shuddering touches and plenty of thrills, and should provide a most satisfying evening of theatre.

Yours sincerely,

Richard Burnett
Peggy Paige

DURING THE INTERVALS

The Theatre Bar (fully licensed) at the rear of the Stalls is open from 7.30 before the performance and during the intervals. Orders taken for drinks before 8.0 will be ready for the intervals. The Coffee Bar is open during the intervals for the sale of coffee at evening performances and tea at matinees. Snacks are also available. Ice cream, chocolates and sweets can be purchased from the attendants in the auditorium.

LEAS PAVILION PLAYGOERS CLUB

The Leas Pavilion Playgoers' Club has been formed to build up a permanent and regular audience for dramatic presentations at the Leas Pavilion; to foster links between those taking part and those watching the productions; and to promote interest in the living theatre by the media of lectures, demonstrations, social and other activities.

Members' Privileges:

Season tickets at reduced prices for specific eight-week periods.

Priority booking facilities.

Advanced and full information of all presentations. Club meetings and various special activities.

Regular Newsheet of local and general theatrical interest.

Membership Subscription: 10s per year.

Enrolment Forms from: **Hon. Secretary, Playgoers' Club, Leas Pavilion, Folkestone.**

FORTHCOMING PRODUCTIONS

Thursday 16th April

George Batson's Outstanding Comedy-Thriller **MURDER ON ARRIVAL**

Thursday 23rd April

The Delightful Light Comedy by John Dighton, **WHO GOES THERE?**

Thursday 30th April

Oscar Wilde's Witty and Elegant Comedy **LADY WINDERMERE'S FAN**

Thursday 7th May

The brilliant play by Wynyard Browne **A QUESTION OF FACT**

Thursday 14th May

The Satirical Comedy by Somerset Maugham **THE CIRCLE**

BOOKING FACILITIES

The Box Office is open weekdays 10 a.m. to 7 p.m. (Tel.: 52466). Postal bookings will be dealt with in strict order of receipt provided remittance is enclosed. Telephone bookings are accepted during Box Office hours, but must be collected and paid for half-an-hour before commencement of the performance. Under no circumstances can they be held longer if other customers wish to purchase them.

BOOKING AGENTS

Swinards, 26 High Street, Hythe

Goulden and Wind, Cannon Street, Dover

Baldwin's Travel Agency, High Street, Ashford

The management reserve the right to refuse admission

The management reserve the right to make any alteration in the Cast which may be rendered necessary by unavoidable cause

Patrons are invited not to smoke during the action of the play

OCLEE

JEWELLERS

FINE DIAMONDS — OMEGA WATCHES
ANTIQUE AND MODERN SILVER

35 SANDGATE ROAD, FOLKESTONE

IF BLURRED **HEARING** MARS YOUR PLEASURE...

YOU CAN TEST WITHOUT OBLIGATION
25 CORRECTORS OF THE 8 BEST MAKES

C. E. GROOM

M.S.H.A.A., Qualified Hearing Aid Consultant

168 SANDGATE ROAD, Nr. SANDGATE HILL

Tel. Folkestone 54416

For Advertising Space in
this Programme

Apply to
THE MANAGER
LEAS PAVILION THEATRE

for men of today . . .



DAKS clothes
from

WALTER MONCRIEFF

87/89 SANDGATE ROAD
FOLKESTONE

CONSULT US FOR ALL YOUR BUILDING WORK

WILLIAM **DUNK** LIMITED
45/47 TONTINE STREET, FOLKESTONE

Telephone: FOLKESTONE 51651

DECORATIONS — REPAIRS — CENTRAL HEATING

For a full guide to your . . .

HOLIDAY ENTERTAINMENT

read the . . .

Folkestone & Hythe

GAZETTE

Wednesdays

Folkestone, Hythe & District

HERALD

Saturdays

YOUR TWO LOCAL LIVELY NEWSPAPERS

NOTICE TO PATRONS

We will be pleased to welcome your suggestions concerning your comfort and entertainment in this theatre. Please contact our Manager, Mr. John Cannan.