

# LEAS PAVILION

FOLKESTONE

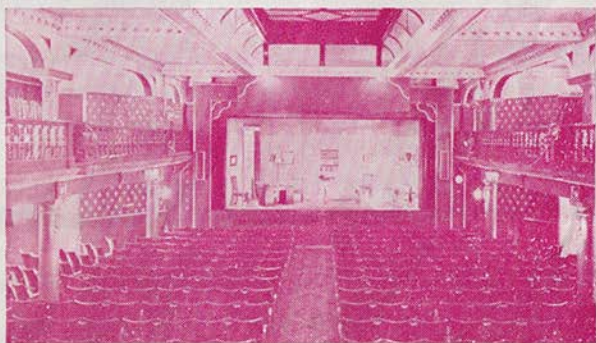

PROGRAMME 6<sup>D</sup>.

## JOHN LUKEY & SONS, Ltd.

Established

*Wine and Spirit Merchants*

1853

- Lukey's Finest Dry Gin. 70% proof
- Pale Dry Sherry (Produce of Spain)
- Fine Old Golden Sherry (Produce of Spain)
- Try our popular  $\frac{1}{2}$  gallon Pitchers of Table Wines
- We recommend our Elgin Scotch Whisky. 70% proof

**101 SANDGATE ROAD, FOLKESTONE**

TEL: FOLKESTONE 53169 (TWO LINES)

Also at Dover, Walmer, Hythe and Lyminge

## *The Workbasket* of Cheriton Place

FOR PERSONAL SERVICE

**JAEGER WOOLS AND OTHER LEADING MAKES**

Call and see our wide selection of exquisite  
**COSTUME JEWELLERY**

To find us — turn right outside the Theatre, first right  
again, and cross Sandgate Road. Telephone: 52802

**GOOD FOOD**

**INTIMATE SURROUNDINGS**

Highly recommended by Egon Ronay, the Good Food Guide,  
Let's Halt Awhile, and many other publications

## *The Bay Tree Grill and Bar*

at

**THE BURLINGTON**

400 yards from this Theatre

Late Meals: Weekdays 10 p.m. Saturdays 10.30 p.m.

TELEPHONE 55301

## LEAS PAVILION · FOLKESTONE

Licensee and Manager: John Cannan. Tel: 52466

### THEATRE SOUTH EAST PROFILES

## *Roy Purcell*

A newcomer to the Leas Pavilion, Roy Purcell has taken over the appointment of Resident Director from Tony Clayton, who has recently been appointed Artistic Director of the new Civic Theatre at Westcliffe-on-Sea.

Although a new face to Folkestone, Roy is no stranger to Theatre South East audiences, having directed the Summer Repertory Season at the Esplanade Theatre, Bognor Regis, last year.

He is both an actor and director of wide experience and has many West End appearances to his credit including "The Trojan Wars" at The Mermaid, "A Month In The Country" at the Cambridge, in which he acted opposite Ingrid Bergman, Emyln Williams and Michael Redgrave, "The Unexpected Guest", "Paddle Your Own Canoe", "Kill Two Birds", and "Woman In A Dressing Gown", playing opposite Brenda Bruce with David Hemmings as his son.

In 1968 he spent most of his time abroad filming "The Odyssey" in Rome and "Project Z" in Tunisia.

His television engagements include "The Troubleshooters", "Softly, Softly", "Vendetta", and the Yorkshire TV production "The Last of the Big Spenders" in which he played opposite Ian Carmichael.

Roy is married to actress Myrtle Moss, who has also appeared in Theatre South East productions.

THURSDAY 27th AUGUST  
TO WEDNESDAY  
2nd SEPTEMBER

# *This Happy Home*

NIGHTLY AT 8.0  
MATINEES:  
WEDNESDAY AT 3.0  
SATURDAY AT 5.0

BY MICHAEL BRETT

Jim Drew .. .. .	Paul Ratcliffe
Doris Drew .. .. .	Thelma Rogers
Phyllis Drew .. .. .	Elsbeth Pirie
Arthur Sparling .. .. .	Jonathan Prince
Natalie Sparling .. .. .	Jill Meers
Dick Drew .. .. .	Ian Clegg
Elizabeth Sparling .. .. .	Patricia Ivey

Directed by Roy Purcell

Scenery painted by Brian Bartle

The scene throughout is the living-room at "Sea View", a seaside villa rented jointly by the two families for their annual fortnight's holiday.

## ACT 1

The first day—breakfast time

## ACT 2

The fourth day—about mid-day

## ACT 3

The fifth day—breakfast time

We gratefully acknowledge assistance given by:

Bobby and Company.	Leas Tobacco Company.	Walters of Folkestone.
Trendan Fair.	Lindy Lou.	General Post Office.
Newman and Sons, Hythe.	Royal Victoria Hospital, Folkestone.	
Lighters by Ronson.	Cigarettes by the House of Piccadilly.	Currys Ltd.

## For Theatre South East

General Manager and Director of Productions .. .. .	Richard Burnett
Publicity Manager .. .. .	Douglas Addey
Company Stage Manager .. .. .	Ian Drake
Technical Stage Manager .. .. .	Anthony Medd
Deputy Stage Manager .. .. .	Rachel Osborne
Student Stage Managers .. .. .	Phillida Welch, John Blackman

Ladies and Gentlemen,

Our production commencing next Thursday is another brilliant thriller from the pen of the incomparable Agatha Christie. "BLACK COFFEE" concerns the murder of a scientist who is poisoned before the very eyes of the audience—yet the discovery of who is responsible is made a most fascinating problem in which the audience can pit their wits against the famous detective Hercule Poirot, who has many promising theories upset and provides many a good laugh on the way to seeking out the criminal.

The cast will include Paul Ratcliffe, Patricia Ivey, Jonathan Prince, Elspeth Pirie Ian Clegg and Jill Meers. Direction by Alan Wilson.

## DURING THE INTERVALS

The Theatre Bar (fully licensed) at the rear of the Stalls is open from 7.30 before the performance and during the intervals. Orders taken for drinks before 8.0 will be ready for the intervals. The Coffee Bar is open during the intervals for the sale of coffee at evening performances and tea at matinees. Snacks are also available. Ice cream, chocolates and sweets can be purchased from the attendants in the auditorium.

## LEAS PAVILION PLAYGOERS CLUB

The Leas Pavilion Playgoers' Club has been formed to build up a permanent and regular audience for dramatic presentations at the Leas Pavilion; to foster links between those taking part and those watching the productions; and to promote interest in the living theatre by the media of lectures, demonstrations, social and other activities.

### Members' Privileges:

Season tickets at reduced prices for specific eight-week periods.

Priority booking facilities.

Advanced and full information of all presentations. Club meetings and various special activities.

Regular Newsheet of local and general theatrical interest.

Membership Subscription: 10s per year.

Enrolment Forms from: Hon. Secretary, Playgoers' Club, Leas Pavilion Folkestone.

## FORTHCOMING PRODUCTIONS

Thursday 3rd September

The Famous Thriller by Agatha Christie **BLACK COFFEE**

Thursday 10th September—By Special Request!

The Comedy Hit by Max Reitmann—**HOT AND COLD IN ALL ROOMS**

Thursday 17th September

The Magnificent Play by Muriel & Sydney Box—**THE SEVENTH VEIL**

## BOOKING FACILITIES

The Box Office is open weekdays 10 a.m. to 7 p.m. (Tel.: 52466). Postal bookings will be dealt with in strict order of receipt provided remittance is enclosed. Telephone bookings are accepted during Box Office hours, but must be collected and paid for half-an-hour before commencement of the performance. Under no circumstances can they be held longer if other customers wish to purchase them.

## BOOKING AGENTS

Swinards, 26 High Street, Hythe

Goulden and Wind, Cannon Street, Dover

Baldwin's Travel Agency, High Street, Ashford

The management reserve the right to refuse admission

The management reserve the right to make any alteration in the Cast which may be rendered necessary by unavoidable cause

Patrons are invited not to smoke during the action of the play

# BRIAN HEWETT

*Master Decorator*

63 SOMERSET ROAD · FOLKESTONE 76693

Member of the National Federation of Master Painters and Decorators

# OCLEE

*JEWELLERS*

FINE DIAMONDS — OMEGA WATCHES  
ANTIQUÉ AND MODERN SILVER

35 SANDGATE ROAD, FOLKESTONE

**IF BLURRED HEARING MARS YOUR PLEASURE...**

YOU CAN TEST WITHOUT OBLIGATION  
25 CORRECTORS OF THE 8 BEST MAKES

## C. E. GROOM

M.S.H.A.A., Qualified Hearing Aid Consultant

168 SANDGATE ROAD, N<sup>r</sup>. SANDGATE HILL

Tel. Folkestone 54416

**For Advertising Space in  
this Programme**

Apply to  
THE MANAGER  
LEAS PAVILION THEATRE

for men of today . . .



**DAKS** clothes  
from

**WALTER MONCRIEFF**

87/89 SANDGATE ROAD  
FOLKESTONE

CONSULT US FOR ALL YOUR BUILDING WORK

WILLIAM **DUNK** LIMITED  
45/47 TONTINE STREET, FOLKESTONE

Telephone: FOLKESTONE 51651

DECORATIONS — REPAIRS — CENTRAL HEATING

For a full guide to your . . .

HOLIDAY ENTERTAINMENT

read the . . .

Folkestone & Hythe

**GAZETTE**

Wednesdays

Folkestone, Hythe & District

**HERALD**

Saturdays

YOUR TWO LOCAL LIVELY NEWSPAPERS

**NOTICE TO PATRONS**

We will be pleased to welcome your suggestions concerning your comfort and entertainment in this theatre. Please contact our Manager, Mr. John Cannan.