THE NEW
LEAS
PAVILLION
THEATRE

1985
SUMMER SEASON
PROGRAMME

Nov. 18. Jane Kyle - Marlowe
June Brown



Very best wishes for your
1985 season. I am sorry I
could not be with you on this
occasion.
I look forward to seeing you
all again very soon.
From June Brown and her
agents, Sarah Band
Associates. Tel: 01 359 5136

The Leas Pavilion Theatre

Originally built as a splendid Edwardian Tea Room for high class refreshments and dancing, the Leas Pavilion has been the home of live theatre in Folkestone since 1928. The tradition of repertory which was founded by James Grant Anderson has lasted in unbroken continuity for 57 years. This is a repertory record unequalled anywhere in the world. From 1929 - 1969 the halcyon days of the Leas Pavilion were under the aegis of Arthur Brough and his wife Elizabeth Addyman for an astonishing fortyone years. In the seventies that heritage was carried on by the late Richard Burnett of the Penguin Players and subsequently by Robert Howard and his family. Since 1976, Charles Vance has been the artistic director of the Leas Pavilion which for several years now has been run by a Theatre Charity Trust.

Many distinguished careers in Theatre began at the Leas Pavilion. The Hall of Fame includes: Michael Aldridge, Peter Barkworth, Jill Bennett, Joan Hickson, Noel Howlett, David Tomlinson and Peter Walter. Times change and the Arts nationally are under pressure to survive. Rising costs and lower grant aid are affecting every corner of culture. Live Theatre is essential to our social structure. It must meet the challenge of the 80's. For 1985 and onwards, Folkestone's own Theatre the NEW Leas Pavilion, will continue to provide culture in new ways, ever changing to meet the needs of our public.

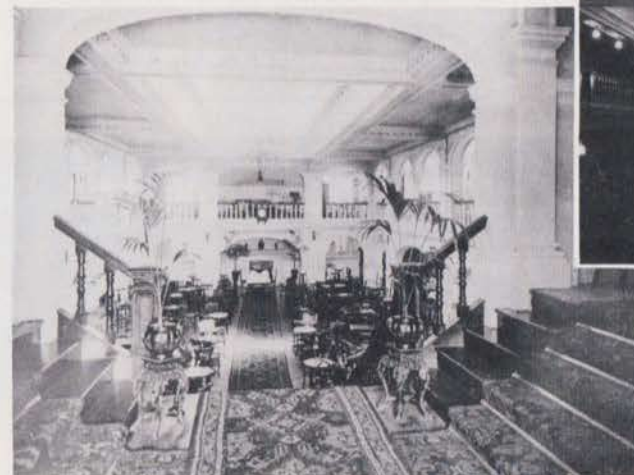

**Help Emancipate
the NEW
Leas Pavilion**

OCLEE

FOR FINE QUALITY JEWELLERY

35 Sandgate Road, Folkestone

Near Hythe Kent

LYMPNE CASTLE

Open daily
May to September
10.30am to 6.00pm

ESTABLISHED SINCE 1965

La Tavernetta Restaurant

For the best.....ITALIAN CUISINE

Romano and Staff continue to maintain the very high standards for which La Tavernetta is renowned:

WIDE CHOICE OF A LA CARTE OR SET LUNCHEON MENU, SERVED MONDAY TO FRIDAY
WEDDING PARTIES CATERED FOR - LET US QUOTE YOU FOR THAT SPECIAL OCCASION!

Open 12-2.30pm, 6-10.30pm, closed Sunday

Leaside Court, Clifton Gdns, Folkestone Tel 54955 & 55044

Spotlight on the Continent from Dover

Day Trips
to Calais, Boulogne
or Zeebrugge
from £9 return

Non-
landing Cruises
from £7 return

60 Hour
Mini-Breaks for
foot passengers
from £14.50 return

Next time you feel like a
change of scene, get in on the
Townsend Thoresen Continental Short
Trips Act from Dover. The complete programme
is in our Continental Refreshers brochure - at your ABTA Travel Agent or
Townsend Thoresen, PO Box 12, Dover, Kent. Tel. (0304) 203388.

IT'S EASY GOING

TOWNSEND THORESEN 

THE UNEXPECTED GUEST

BY
AGATHA CHRISTIE

CAST

RICHARD WARWICK.....CHRIS PHILLIPS
LAURA WARWICK.....IMOGEN MOYNIHAN
MICHAEL STARKWEDDER.....RAY JONES
MISS BENNETT.....ALEXIA JAGO
JAN WARWICK.....WYN JONES
MRS. WARWICK.....JENNIFER OSCARD
HENRIETTA ANGELL.....SUSAN TORDOFF
SERGEANT
CADWALLADER.....RICHARD ALWYN
INSPECTOR THOMAS.....TERRY O'SULLIVAN
JULIAN FARRAR.....MICHAEL BOTT

Directed by Imogen Moynihan and Terry O'Sullivan
Head of Design Michael Pollard
Settings designed by Natalie Villiers
Lighting designed by James McKee

The play was first presented by Peter Saunders at
the Duchess Theatre on 12th August, 1958.
It was directed by Hubert Gregg.

THE ACTION TAKES PLACE IN RICHARD
WARWICK'S STUDY IN SOUTH WALES NEAR THE
BRISTOL CHANNEL

Time - Agatha Christie Time

ACT 1

SCENE 1 : ABOUT 11.30 in NOVEMBER
SCENE 2 : THE FOLLOWING MORNING ABOUT 11
O'CLOCK

INTERVAL ACT 2

SCENE 1 : LATE AFTERNOON THE SAME DAY

The Leas Pavilion Theatre gratefully acknowledges the
kind assistance of Courts Furnishers (U.K.) Ltd for the
loan of furniture for this production.

IMOGEN MOYNIHAN

Imogen Moynihan trained at the Webber Douglas Arts and Educational Ballet School, and began her career as a dancer, appearing at Regents Park with Robert Atkyns. Subsequently she appeared in repertory throughout the country, including York, Scarborough and Dewsbury. She has appeared on many plays on tour, **Worm's Eye View**, **Charley's Aunt** and **The Hollow** being particularly memorable. She worked with Ralph Lyn in **Is Your Honeymoon Really Necessary** and **Rookery Nook**. Her film appearances include **Death Goes To School I**, a thriller, in which she starred with Gordon Jackson and Barbara Murray. Latterly, Imogen has worked almost exclusively with Charles Vance, her actor-director husband. Their home is on the Romney Marsh, where Imogen is able to indulge in her particular interest of animals and horticulture.

RAY JONES

Ray Jones made his first professional appearance at Tunbridge Wells in 1975, and, during the next five years, he was in over fifty plays and musicals in various repertory companies throughout the United Kingdom, including Swansea, Belfast, Windsor, Chelmsford, Chesterfield, Folkestone and the Theatre Clwyd in Mold. During 1980/82 he was a member of the B.B.C. External Radio Services Repertory, and he became a reader for the Royal National Institute for the Blind's talking book service. At the 1984 Edinburgh Fringe Festival he portrayed Dylan Thomas in Cyril Royston's one-man play **Portrait of a Poet**. This was so well received that it was repeated at the New End Theatre in Hampstead, and at several other theatres both at home and abroad, and tours of Europe and the United States are now being arranged. Ray's recent television appearances include **Charters** and **Caldicott** (BBC) and **Marjorie and Men** (Anglia).

ALEXIA JAGO

Alexia Jago began acting in New York whilst attending Columbia University. She appeared in an off-Broadway production of **Anything Goes** at the Phoenix Theatre, **The Importance of Being Earnest** with the Columbia Players, and **Prelude**, a film made for Cable Television. On returning to England, she appeared as Diana in **French without Tears** at the Westminster Theatre. She then spent two years at the Webber Douglas School of Dramatic Art, where she graduated with honours. Her performances at Webber Douglas included Maggie in **After the Fall**, Tatiana in **Enemies**, Berinthis in **The Relapse**, a Kit Kat girl in **Cabaret**, and Velma in **Chicago**. Earlier this year she understudied the title role in **Educating Rita** at Scarborough and Bournemouth.

JENNIFER OSCARD

JENNIFER OSCARD began her professional career in 1967 after having worked at various jobs, finishing up as a secretary in Washington D.C. for the I.M.F. Since turning professional, Jennifer has worked extensively in repertory including Chester, Dundee, Guernsey, Swansea, Plymouth and Folkestone. She has also toured with Evelyn Laye in **The Amorous Prawn**, with Peggy Mount in **The Circle** and Richard Todd in **The Sound of Murder**.

Her T.V. appearances include **Crossroads**, **Strike!**, **Funny Man** with Jimmy Jewell and Alfred Marks and most recently, Barbara Tyson in a pilot for a series for Thames T.V. called **The G.P.'s**. Viewers of Channel 4's quiz **Jeopardy** may have seen Jennifer on that programme in which she reached the final in 1983. She is married to actor David Sparks whom she met when they were both in weekly repertory at Swansea. They live in Twickenham and are keen birdwatchers. Jennifer is also an enthusiastic gardener and her only regret about working away from home in the summer, is that she can't keep the garden up to scratch!

WYN JONES

WYN JONES made his first professional appearance at the age of 13 in **Goodbye Mr Chips**, playing six generations of schoolboys and, while still at school, appeared in several plays for the B.B.C. He studied drama at University and his early repertory experience was at Torquay, Swansea and Westcliff, since when he has appeared in many theatres around the country. His appearances include roles in **A Streetcar Named Desire**, **Hamlet**, **Habeas Corpus** and **A Voyage Round My Father** and was with **The Mousetrap** at the St Martin's Theatre in London. He recently played Stafford T Wilkins in the national tour of Alan Ayckbourn's **Sisterly Feelings**. His most recent television appearance was in the Channel 4 film **Owain, Prince of Wales**. Wyn was a member of the 1981 and 1984 companies at the Leas Pavilion Theatre when his appearances included **Relatively Speaking**, **Stage Struck**, **Table Manners**, **A Taste of Honey** and **The Man**. Last season, he also directed **Don't Start Without Me**, **Out of the Crocodile** and **California Suite**.

TERRY O'SULLIVAN

TERRY O'SULLIVAN has worked in repertory throughout the British Isles and notably in York, Chesterfield, Chelmsford, Yarmouth, Colwyn Bay, Folkestone, Bath, Kidderminster and Winchester.

His tours have included **Son of Oblomou**, **The Bedsitting Room** with Spike Milligan, **Rebecca** and **Dirty Linen**. Among his many Summer Seasons, he has played at Bournemouth in **Lock up your Daughters** and Ilfracombe in **How the Other Half Loves** and **Time and Time Again**. He spent 18 months at the Arts Theatre, London under the direction of the late Caryl Jenner and in 1981, he spent 4 months in Sweden playing Arnold Needham in **No Sex Please, We're British** and Dr. Chasuble in **The Importance of Being Earnest**.

His television work includes the lead in the Award Winning films **Madonna and Chad** and **Death and Transfiguration**, shown recently on Channel 4.

MICHAEL BOTT

MICHAEL BOTT was born in the Isle of Man and grew up near Banbury in Oxfordshire. On leaving school, he moved to London where he attended the Rose Bruford College of Speech and Drama, after which he gained his first professional experience in Jack Watling's Summer Theatre at Frinton, making his first appearance playing Arthur in **'Spring and Port Wine.'**

Since then, Michael has worked extensively in theatre, having worked at Colchester, East Grinstead, Malvern, Edinburgh, Birmingham, Newcastle, the Piccadilly and Comedy Theatres in London and also in various fringe theatre productions. He has appeared on television in an episode of **'Bergerac'**, **'London is Drowning'**, a B.B.C. **'Play for Today'**, and has made numerous T.V. commercials. His more recent appearances include Gordon in **'Dangerous Corner'** at Vienna's English Theatre and last year he found great success playing Mortimer in The Taunton Brewhouse Theatre's production of **'Arsenic and Old Lace.'**

Michael is married to actress Sharon Baylis and they live in Balham with their two dogs.

Exhibitions of paintings, sculpture, original prints and craftwork. Craft shop and picture sales area.

Performance programme: chamber and jazz concerts, piano and guitar recitals, poetry readings, films, lecture and workshop programme.

ARTS CENTRE

The Metropole
The Leas Folkestone
Kent Tel.0303 55070

at the MET

For full details see copy of "What's on at the MET" available from the Gallery and public libraries or telephone Gallery Secretary on Folkestone 55070 Kent County Education Committee Grant Aided by South East Arts Association County Education Officer: Mr. B. Oatley BA

SAVE THE LEAS PAVILION THEATRE

The Leas Pavilion Theatre, Folkestone, is in danger of being converted into a "Wild West" theme eating and drinking house for 'heavy spending 18 - 30 year olds'.

It is Kent's only remaining repertory theatre, and has presented an annual season of plays for nearly sixty years. At Christmas the F.H.O.D.S. pantomime and SOOTY give pleasure to thousands.

It is a vital amenity for residents and visitors of all ages, in a town where amenities are all too few.

SAVE THE LEAS PAVILION THEATRE

Everyone interested in preserving this lovely old theatre building is urged to:

1. Support the Theatre before the present season of plays ends on Saturday 31st August. (Box Office: 52466)
2. Write to Mr. R. Summers, Chief Executive, Shepway District Council, Castle Hill Avenue, Folkestone, objecting to any plans to change the use of the building.
3. Join the *LEAS PAVILION ACTION GROUP* by sending your name, address and telephone number to L.P.A.G., 23 Godwyn Road, Folkestone (phone 54481).
4. Tell as many people as you can to do the same.

SAVE THE LEAS PAVILION THEATRE



SUSAN TORDOFF

SUSAN TORDOFF is an up and coming young actress, recently graduated from the Bristol Old Vic Theatre School but already an experienced and successful actress. Her appearances while still at Bristol include Portia in *The Merchant of Venice*, Helena in *A Midsummer Nights Dream* and Dolly in *The Threepenny Opera*. She was Cleopatra in BBC Radio's production of *Antony and Cleopatra* and also appeared in the musical *Oliver* at the Shanklin Theatre, Isle of Wight. The winner of the William Poel Memorial Prize, Susan was also selected to compete in the Carlton Hobbs Radio Award. Another aspect of Susan's talents - she's also a trained Nursery Nurse!



RICHARD ALWYN

Richard Alwyn was born in South Wales in 1961. He was educated in Cardiff and entered the Theatre world in 1983 after obtaining a place at the Montview Theatre School in London. During a very successful three year course, he gave notable performances as Willy Loman in *Death of a Salesman*, Jimmy Porter in *Look Back in Anger*, Amos Hart in *Chicago* and also in the title roles of *Oedipus* and *Richard III*.

Romney, Hythe & Dymchurch RAILWAY

So much to see,
So much to enjoy!

A super 'awayday' for all the family!

The Worlds Only Miniature Main Line Steam Railway

Travel 14 miles across the historic Romney Marshes in steam hauled trains from Hythe to Dungeness via New Romney and Dymchurch.

Frequent trains daily in Spring, Summer and Autumn. Cafes, gift shops, car parks, model exhibition at New Romney.

For further details, Party Bookings, etc. write or telephone The Manager, R. H. & D. Railway, New Romney, Kent

Telephone New Romney (06796) 2353



Graham

Graham-Ford Limited

The Home Improvement and Building Materials Centre for Beautiful Bathrooms.

Quality Kitchens - Heating Supplies - Gutters & Pipes - Garage Doors - Paintand so much more

15/25 Dover Road, Folkestone TEL: 55411

THE NEW LEAS PAVILION
THEATRE: (REGISTERED AS A
CHARITY No. 276419.

Board of Trustees

Cllr. Mrs Ivy Allan
Mr Peter Barkworth
Mr Michael Goodey F.C.A.
Major C Holloway
Mr John M Jaques
Mr Charles Vance
The Hon. Mrs. Imogen Vance

Representatives of Shepway District Council

Cllr. Mrs J.Apps J.P.
Cllr. A.J.E. Egan
Cllr. C.Lloyd
Cllr. C.W.Poll
Cllr. H.W.M.D.Service

Artistic Director

Charles Vance

Director & Administrator

Michael J.Goodey F.C.A.

Director of Productions

Imogen Moynihan

Assistant to Administrator

James McKee

Designer

Michael Pollard

Stage Manager

Sally Mitchell

Front of House

Kerry Waymark

Assistant Designer

Natalie Villiers

Resident Stage Management/ Administration

Susan Tordoff
Richard Alwyn
Lee Puleston
Gabrielle Lindemann
David White

BOOKING FACILITIES

BOOKING OFFICE - Telephone Folkestone (0303) 52466, open 10.00 a.m. until 8.00 p.m., Monday to Saturday. For postal bookings, please make cheques payable to 'Folkestone Playhouse Limited' and enclose with a S.A.E. to: The Box Office, Leas Pavilion Theatre, The Leas, Folkestone, Kent CT20 2DP. Credit Cards, Access and Barclaycard accepted for all bookings.

SEAT PRICES - Normal, £3.25 - with concession discounts, as below. Special Gala Performance ticket to include wine, refreshments and meeting with the Cast, £6.00 each.

RESALES - Please note that under no circumstances can tickets be exchanged for money. The Box Office will be pleased to put them up for sale, on the understanding that the sale of the theatre's own available seats must take priority. There will be a resale charge of 20 pence per ticket sold.

CONCESSIONS - Supporters, Students, O.A.P.s and Unemployed, £1.50 per seat for First Nights, Mondays and Matinees.

The entire season of 10 plays would cost £32.50 per person. SAVE MONEY on these special deals:

Midweek Season	£20
Family Season (2 adults plus children)	£60
Specified reserved seat Season	£27

Local Clubs, Schools, Charities and Staff Association can benefit from substantial discount packages, tailor-made to individual requirements, please call Booking Office for details.

Local Business Package - display our brochure and receive a 2 seat Season Ticket for 10 plays at an inclusive price of £35.

Hotel Holiday Package - special combined tickets to include afternoon tea and evening drinks for the whole family. Also, group party booking discounts of up to 50%

CAFE THEATRE AND BAR - Our brand new Cafe and Bar facilities will provide a warm welcome for you throughout the season. To make your mouth water we offer several types of leaf tea, fresh coffee, home-made cakes, pastries and sandwiches, summer salads and in the Bar, our special 'Cocktail Corner'.

Leas Pavilion Theatre Supporters Club and Mailing List - In order to receive regular brochures and news by mail, join the Supporters Club. No true repertory company would be complete without its Supporters Club and at the Leas Pavilion Theatre we have a very active and thriving Club run by its own independent Committee. The first night of every new production is very much Supporters Club night and members of the Club enjoy the privilege of first night price concessions. At the end of the performance on these opening nights, the Bar in the theatre remains open for Club members to meet the Cast and discuss the play with them. Membership costs a modest £3.00 for an Individual, £4.00 p.a. for a Double and £5.00 for a Family.

For full details and a membership application form write to:

The Secretary
Leas Pavilion Theatre Supporters Club
Leas Pavilion Theatre
Folkestone
Kent CT20 2DP

TIMES OF PERFORMANCES

Evening performances (Tue-Sat) 8.00 p.m. 2 weekly matinees on Saturday at 4.00 p.m. Monday performances only on 27 May, 19 Aug, 26 Aug, 2 September. No Sunday Performances.

Combined Theatre and Dinner Ticket



LICENSED RESTAURANT

14 Guildhall Street
Folkestone 54996
Closed on Mondays

Just William

IDEAL FOR PARTIES

Menus arranged to suit your
taste and budget

Show and Dine after

FOLKESTONE
Herald
FOLKESTONE
Herald
FOLKESTONE
Herald
FOLKESTONE
Herald
FOLKESTONE
Herald
FOLKESTONE
Herald
FOLKESTONE
Herald

*your town
your paper
your choice*

Westcliff House, West Cliff Gardens, Folkestone, CT20 1SZ Tel (0303) 41411

TIMBER : MOULDINGS: DOORS : WINDOWS : VISTA uPVC WINDOW SYSTEM
LININGS : THERMATRUE SECURITY DOORS : STAIRS : PLYWOOD : HARDBOARD
GYPROC : FIBREGLOSS : PAINTS : IRONMONGERY : TOOLS : SCREWS : NAILS

CHANNEL WOODCRAFT LTD
ESTABLISHED 1927

TIMBER MERCHANTS AND JOINERY SPECIALISTS

Bowles Well Gardens (off Dover Road), Folkestone Telephone 55231

It's only a short hop to France and Belgium with Sealink

With or without your car, enjoy a super day out (or longer) on the Continent, for far less than you'd think.

Enjoy long leisurely lunches in little pavement cafes. Shop in bustling markets. And best of all, go bargain hunting in the huge Hypermarkets or pedestrianised shopping precincts.



FOR LESS THAN A DAY

If you haven't got the time (or you've forgotten your passport), why not take advantage of our non-landing cruise. Soak up the sea air, enjoy a good lunch with a bottle of wine then relax at the bar with a drink at shipboard prices.

THE SEALINK SERVICE

Whatever you decide, travelling by Sealink adds to the fun. All the ships are fully stabilised and offer comfortable lounges, waiter or self-service restaurants and well stocked bars and duty-free shops.

JUST FOR THE DAY

Sealink operate fast, frequent sailings to France, from Folkestone to Boulogne and from Dover to Calais and Dunkirk. Each with a distinctive charm of its own.

If Ostend in Belgium takes your fancy, from Dover there are up to 10 sailings a day, or you can fly across the waves in just 100 minutes with our fast jet foil services.

DON'T FORGET YOUR PASSPORT

If you intend landing in France, you will need your passport (or a British Excursion Document, available only to British Subjects from main Post Offices).

For non-landing cruises to France and for travel to Belgium, we can issue free of charge, to British Citizens and Citizens of the Republic of Ireland, a 60 hour Identity Card.

FOR MORE THAN A DAY

Sealink's 60 hour and 5 Day mini tours allow you plenty of time to discover the Continental way of life. The choice is yours — Paris, Lyon, Brussels or anywhere you please.



SEALINK **BRITISH FERRIES**
Determined to give you a better service

For details of sailings and fares see Sealink 'Days out in France & Belgium' leaflet or telephone Sealink direct on Dover (0304) 203203 or Folkestone (0303) 53949.