THE NEW
LEAS
PAVILLION
THEATRE

1985
SUMMER SEASON
PROGRAMME

June Brown



Very best wishes for your 1985 season. I am sorry I could not be with you on this occasion.

I look forward to seeing you all again very soon.

From June Brown and her agents, Sarah Band Associates. Tel: 01 359 5136

The Leas Pavilion Theatre

Originally built as a splendid Edwardian Tea Room for high class refreshments and dancing, the Leas Pavilion has been the home of live theatre in Folkestone since 1928. The tradition of repertory which was founded by James Grant Anderson has lasted in unbroken continuity for 57 years. This is a repertory record unequalled anywhere in the world. From 1929 - 1969 the halcyon days of the Leas Pavilion were under the aegis of Arthur Brough and his wife Elizabeth Addyman for an astonishing fortyone years. In the seventies that heritage was carried on by the late Richard Burnett of the Penguin Players and subsequently by Robert Howard and his family. Since 1976, Charles Vance has been the artistic director of the Leas Pavilion which for several years now has been run by a Theatre Charity Trust.

Many distinguished careers in Theatre began at the Leas Pavilion. The Hall of Fame includes: Michael Aldridge, Peter Barkworth, Jill Bennett, Joan Hickson, Noel Howlett, David Tomlinson and Peter Walter. Times change and the Arts nationally are under pressure to survive. Rising costs and lower grant aid are affecting every corner of culture. Live Theatre is essential to our social structure. It must meet the challenge of the 80's. For 1985 and onwards, Folkestone's own Theatre the NEW Leas Pavilion, will continue to provide culture in new ways, ever changing to meet the needs of our public.

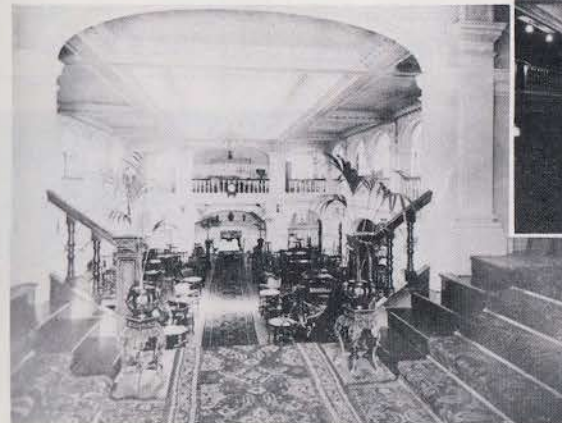

**Help Emancipate
the NEW
Leas Pavilion**

OCLEE

FOR FINE QUALITY JEWELLERY

35 Sandgate Road, Folkestone

Near Hythe Kent

LYMPNE CASTLE

Open daily
May to September
10.30am to 6.00pm

ESTABLISHED SINCE 1965

La Tavernetta Restaurant

For the best.....ITALIAN CUISINE

Romano and Staff continue to maintain the very high standards for which La Tavernetta is renowned:

WIDE CHOICE OF A LA CARTE OR SET LUNCHEON MENU, SERVED MONDAY TO FRIDAY
WEDDING PARTIES CATERED FOR - LET US QUOTE YOU FOR THAT SPECIAL OCCASION!

Open 12-2.30pm, 6-10.30pm, closed Sunday

Leaside Court, Clifton Gdns, Folkestone Tel 54955 & 55044

Spotlight on the Continent from Dover

Day Trips
to Calais, Boulogne
or Zeebrugge
from £9 return

Non-
landing Cruises
from £7 return

60 Hour
Mini-Breaks for
foot passengers
from £14.50 return

Next time you feel like a change of scene, get in on the Townsend Thoresen Continental Short Trips Act from Dover. The complete programme is in our Continental Refreshers brochure - at your ABTA Travel Agent or Townsend Thoresen, PO Box 12, Dover Kent. Tel. (0304) 203388.

IT'S EASY GOING

TOWNSEND THORESEN 

Tuesday 23 July - Saturday 3 August

Thursday 22 August
Monday 2 September

Saturday 24 August
Wednesday 4 September

DEAD ON NINE

by Jack Poplewell

CAST

Tom Hammond	Michael Bott
Robert Leigh	Wyn Jones
Marion Dale	Sarah Williams
Esmeralda Leigh	Jennifer Oscar
Richard Farrow	Terry O'Sullivan
Gladys, the maid	Susan Tordoff
Leslie Booth	Richard Alwyn

Directed by Imogen Moynihan
Settings designed by Michael Pollard
Lighting designed by James McKee

The play was first presented by James P. Sherwood at the Westminster Theatre, London, on 24 August 1955.

The action of the play passes in the living-room of the Leighs' weekend-cottage at Hambledon, a fishing village on the South Coast of England.

Act I

Scene 1: A September Afternoon
Scene 2: The following day, early afternoon
Scene 3: Two o'clock the following morning

Interval (15 mins)

Act II

Scene 1: Ten a.m. the same day
Scene 2: Two days later. Early afternoon

Interval (8 mins)

Act III

Scene 1: The next morning
Scene 2: Evening of the same day

Time - the present



The Leas Pavilion Theatre gratefully acknowledges the kind assistance of the following firms and individuals who loaned properties and furniture for the production of DEAD ON NINE: Oclees for table lighter, cigarette box and tankard, Fleurs for gladioli and roses, Eureka, Lindy Lou & Counterpoint and everyone who so kindly gave their assistance on this production.

DEAD ON NINE

by Jack Popplewell

Born in Leeds, Yorkshire in 1911, Jack Popplewell's one ambition in life was to write books and compose songs but, having no money, he had to do something else. And so, on leaving school, Jack started work on his father's farm, which is where he remained for 20 years. However, during this time his ultimate aim was not forgotten and he managed to write 6 novels and hundreds of songs, none of which were published until finally, in 1938, he wrote a song called 'If I should fall in love again' which, in 1939, became a smash hit and number one in the Hit Parade. From that time, he never looked back and in 1951 he began to write plays.

DEAD ON NINE was first performed at the Westminster Theatre, London on 24 August 1955, with Andrew Cruickshank playing the role of Richard Farrow and Maurice Kaufmann as Tom Hammond. Described as 'a tense thriller', Mr Popplewell's ingenuity does at times overstep the bounds of probability but such is his craftsmanship that even the most incredible events are convincing. The snappy dialogue and seaside atmosphere make it an especially suitable play for performance at our Leas Pavilion Theatre.

JEANNIE BAKER

TERRY O'SULLIVAN

TERRY O'SULLIVAN has worked in repertory throughout the British Isles and notably in York, Chesterfield, Chelmsford, Yarmouth, Colwyn Bay, Folkestone, Bath, Kidderminster and Winchester.

His tours have included *Son of Oblomou*, *The Bedsitting Room* with Spike Milligan, *Rebecca* and *Dirty Linen*. Among his many Summer Seasons, he has played at Bournemouth in *Lock up your Daughters* and Ilfracombe in *How the Other Half Loves* and *Time and Time Again*. He spent 18 months at the Arts Theatre, London under the direction of the late Caryl Jenner and in 1981, he spent 4 months in Sweden playing Arnold Needham in *No Sex Please, We're British* and Dr. Chasuble in *The Importance of Being Earnest*.

His television work includes the lead in the Award Winning films *Madonna and Chad* and *Death and Transfiguration*, shown recently on Channel 4.

Exhibitions of paintings, sculpture, original prints and craftwork. Craft shop and picture sales area.

Performance programme: chamber and jazz concerts, piano and guitar recitals, poetry readings, films, lecture and workshop programme.

For full details see copy of "What's on at the MET" available from the Gallery and public libraries or telephone Gallery Secretary on Folkestone 55070 Kent County Education Committee Grant Aided by South East Arts Association County Education Officer: Mr. B. Oatley BA



JENNIFER OSCARD

JENNIFER OSCARD began her professional career in 1967 after having worked at various jobs, finishing up as a secretary in Washington D.C. for the I.M.F. Since turning professional, Jennifer has worked extensively in repertory including Chester, Dundee, Guernsey, Swansea, Plymouth and Folkestone. She has also toured with Evelyn Laye in *The Amorous Prawn*, with Peggy Mount in *The Circle* and Richard Todd in *The Sound of Murder*.

Her T.V. appearances include *Crossroads*, *Strike!*, *Funny Man* with Jimmy Jewell and Alfred Marks and most recently, Barbara Tyson in a pilot for a series for Thames T.V. called *The G.P.'s*. Viewers of Channel 4's quiz *Jeopardy* may have seen Jennifer on that programme in which she reached the final in 1983.

She is married to actor David Sparks whom she met when they were both in weekly repertory at Swansea. They live in Twickenham and are keen birdwatchers. Jennifer is also an enthusiastic gardener and her only regret about working away from home in the summer, is that she can't keep the garden up to scratch!



WYN JONES

WYN JONES made his first professional appearance at the age of 13 in *Goodbye Mr Chips*, playing six generations of schoolboys and, while still at school, appeared in several plays for the B.B.C. He studied drama at University and his early repertory experience was at Torquay, Swansea and Westcliff, since when he has appeared in many theatres around the country. His appearances include roles in *A Streetcar Named Desire*, *Hamlet*, *Habeas Corpus* and *A Voyage Round My Father* and was with *The Mousetrap* at the St Martin's Theatre in London. He recently played Stafford T Wilkins in the national tour of Alan Ayckbourn's *Sisterly Feelings*. His most recent television appearance was in the Channel 4 film *Owain, Prince of Wales*. Wyn was a member of the 1981 and 1984 companies at the Leas Pavilion Theatre when his appearances included *Relatively Speaking*, *Stage Struck*, *Table Manners*, *A Taste of Honey* and *The Man*. Last season, he also directed *Don't Start Without Me*, *Out of the Crocodile* and *California Suite*.



SARAH WILLIAMS

SARAH WILLIAMS is making a welcome return to the Leas Pavilion Theatre. She made her first professional appearance on the Folkestone stage in 1979 just after graduating from the Webber Douglas Academy of Dramatic Art. Until July 1981 she was involved in most of the productions during the repertory seasons and she also appeared here in the premier of a new children's show called *The Green Fingered Goblin* in which Sarah was the narrator in the guise of a cat. In 1981 she was on tour with Michael Denison and Dulcie Grey in *The Kingfisher*. After playing Midge Harvey in the National Tour of *The Hollow* by Agatha Christie, she went on to join the company of *Man and Superman* at the Cambridge Theatre, London. This was followed by ten weeks at the Connaught Theatre, Worthing where she appeared in Ibsen's *A Doll's House* and Ira Levin's *Deathtrap*. Her last appearance was in the National Tour of Agatha Christie's *Verdict*.



MICHAEL BOTT

MICHAEL BOTT was born in the Isle of Man and grew up near Banbury in Oxfordshire. On leaving school, he moved to London where he attended the Rose Bruford College of Speech and Drama, after which he gained his first professional experience in Jack Watling's Summer Theatre at Frinton, making his first appearance playing Arthur in *'Spring and Port Wine.'*

Since then, Michael has worked extensively in the theatre, having worked at Colchester, East Grinstead, Malvern, Edinburgh, Birmingham, Newcastle, the Piccadilly and Comedy Theatres in London and also in various fringe theatre productions. He has appeared on television in an episode of *'Bergerac'*, *'London is Drowning'*, a B.B.C. *'Play for Today'*, and has made numerous T.V. commercials. His more recent appearances include Gordon in *'Dangerous Corner'* at Vienna's English Theatre and last year he found great success playing Mortimer in The Taunton Brewhouse Theatre's production of *'Arsenic and Old Lace.'*

Michael is married to actress Sharon Baylis and they live in Balham with their two dogs.

ARTS CENTRE
The Metropole
The Leas Folkestone
Kent Tel. 0303 55070 *at the MET*

FORTHCOMING ATTRACTIONS

August 6th - August 17th Rep: August 26th - August 28th September 5th - September 7th

ROUND AND ROUND THE GARDEN BY ALAN AYCKBOURN

Annie, the Cinderella of the family, lives in the shabby Victorian Vicarage-type house where the family was raised, looking after her formidable mother. Reg, her brother, and his wife Sarah, come to stay for a weekend so that Annie may get away for a 'Rest', but instead of spending her time off with Tom, which was the general idea, she arranges to meet Norman, the husband of her sister, Ruth, secretly in a Hotel, but Norman springs a surprise by turning up in the garden beforehand.

August 19th - August 21st Rep: August 29th - August 31st

HOME AT SEVEN BY R.C. SHERIFF

Quiet, home loving Mr Preston, arrives home as usual at seven o'clock, thinking that it is a normal Monday evening. Instead, he finds his wife distracted because it is, in fact, Tuesday evening and as he is totally unable to account for the missing day, his doctor diagnoses temporary amnesia. Soon there is further cause for alarm and when Preston is blamed for robbery and murder, he begins to wonder if he had indeed spent the past day committing horrible crimes.

Rep: August 22nd - August 24th September 2nd - September 4th

DEAD ON NINE BY JACK POPPLEWELL

Robert and Esmeralda Leigh rusticate in tempestuous comfort in their quiet Cornish Cottage. Their ten year old marriage is highly unsatisfactory because Robert is totally dependent on his wealthy wife. Having found consolation with his Secretary, Marion Dale, Robert begs his wife for a divorce, which, although Esmeralda does not love Robert, she refuses to grant him. Determined to rid himself of his wife, Robert finds he may have to resort to desperate measures!



The Leas Cliff Hall Folkestone



Kents Premier Entertainment Complex

For that very special night out, ensure that you book early for the Stars appearing this Summer in 'The Hall of Fame'

THURSDAY 1st - SATURDAY 3rd AUGUST

THE SILVER ANNIVERSARY TOUR OF THE

BLACK AND WHITE MINSTREL SHOW

Thursday 1st - 7.30 pm Friday/Saturday 6 pm & 9 pm 6 pm £4 £3.50 £3.
£5.00 £4.50 £4.00 8.30 pm £5 £4.50 £4

SUNDAY 4th AUGUST STAR OF 'THREE OF A KIND'

WEDNESDAY 7th AUGUST 8.00 pm TILL MIDNIGHT

LENNY HENRY

WITH SPECIAL GUESTS
6.00 pm £4.50 £4.00 £3.50
8.30 pm £5.00 £4.50 £4.00

DANCE TO THE SOUND OF

JOE LOSS

AND HIS ORCHESTRA AND SINGERS
ALL TICKETS: £5.00 ONLY

SUNDAY 11th AUGUST

WEDNESDAY 21st AUGUST 8.00 pm

THE DANNY LA RUE SHOW

6.00 pm £5.50 £5.00 £4.50
8.30 pm £6.00 £5.50 £5.00

"TEA AND TRUMPETS"

HINGE AND BRACKET
WITH THE GRENADIER GUARDS
£5.00 £4.50 £4.00

MAKE IT LIVE IN '85!

All enquiries to: Box Office: Tel: 53193 General Office: Tel: 54695 Shepway District Council

Leas
Cliff
Hall



SUSAN TORDOFF

SUSAN TORDOFF is an up and coming young actress, recently graduated from the Bristol Old Vic Theatre School but already an experienced and successful actress. Her appearances while still at Bristol include Portia in **The Merchant of Venice**, Helena in **A Midsummer Nights Dream** and Dolly in **The Threepenny Opera**. She was Cleopatra in BBC Radio's production of **Antony and Cleopatra** and also appeared in the musical **Oliver** at the Shanklin Theatre, Isle of Wight. The winner of the William Poel Memorial Prize, Susan was also selected to compete in the Carlton Hobbs Radio Award. Another aspect of Susan's talents - she's also a trained Nursery Nurse!



RICHARD ALWYN

Richard Alwyn was born in South Wales in 1961. He was educated in Cardiff and entered the Theatre world in 1983 after obtaining a place at the Montview Theatre School in London. During a very successful three year course, he gave notable performances as Willy Loman in **Death of a Salesman**, Jimmy Porter in **Look Back in Anger**, Amos Hart in **Chicago** and also in the title roles of **Oedipus** and **Richard III**.

Romney, Hythe & Dymchurch RAILWAY

So much to see,
So much to enjoy!

A super 'awayday' for all the family!

The Worlds Only
Miniature Main Line Steam Railway
Travel 14 miles across the historic Romney Marshes in steam hauled trains from Hythe to Dungeness via New Romney and Dymchurch. Frequent trains daily in Spring, Summer and Autumn. Cafes, gift shops, car parks, model exhibition at New Romney. For further details, Party Bookings, etc. write or telephone The Manager, R. H. & D. Railway, New Romney, Kent Telephone New Romney (06796) 2353



Graham

Graham-Ford Limited

The Home Improvement and Building Materials Centre for Beautiful Bathrooms.

Quality Kitchens - Heating Supplies - Gutters & Pipes - Garage Doors - Paintand so much more

15/25 Dover Road, Folkestone TEL: 55411

THE NEW LEAS PAVILION
THEATRE: (REGISTERED AS A
CHARITY No. 276419.

**Representatives of Shepway
District Council**

Cllr. Mrs J. Apps J.P.
Cllr. A.J.E. Egan
Cllr. C. Lloyd
Cllr. C.W. Poll
Cllr. H.W.M.D. Service

Artistic Director
Charles Vance

Director & Administrator
Michael J. Goodey F.C.A.

Director of Productions
Imogen Moynihan

Assistant to Administrator
James McKee

Designer
Michael Pollard

Stage Manager
Sally Mitchell

Front of House
Kerry Waymark

Assistant Designer
Natalie Villiers

**Resident Stage Management/
Administration**

Susan Tordoff
Richard Alwyn
Lee Puleston
Gabrielle Lindemann
David White

Board of Trustees

Cllr. Mrs Ivy Allan
Mr Peter Barkworth
Mr Michael Goodey F.C.A.
Major C Holloway
Mr John M Jaques
Mr Charles Vance
The Hon. Mrs. Imogen Vance

**Combined Theatre and
Dinner Ticket**



LICENSED
RESTAURANT

14 Guildhall Street
Folkestone 54996
Closed on Mondays

Just William

IDEAL FOR PARTIES

Menus arranged to suit your
taste and budget

Show and Dine after

BOOKING FACILITIES

BOOKING OFFICE - Telephone Folkestone (0303) 52466, open 10.00 a.m. until 8.00 p.m., Monday to Saturday. For postal bookings, please make cheques payable to 'Folkestone Playhouse Limited' and enclose with a S.A.E. to: The Box Office, Leas Pavilion Theatre, The Leas, Folkestone, Kent CT20 2DP. Credit Cards, Access and Barclaycard accepted for all bookings.

SEAT PRICES - Normal, £3.25 - with concession discounts, as below. Special Gala Performance ticket to include wine, refreshments and meeting with the Cast, £6.00 each.

RESALES - Please note that under no circumstances can tickets be exchanged for money. The Box Office will be pleased to put them up for sale, on the understanding that the sale of the theatre's own available seats must take priority. There will be a resale charge of 20 pence per ticket sold.

CONCESSIONS - Supporters, Students, O.A.P.s and Unemployed, £1.50 per seat for First Nights Mondays and Matinees.

The entire season of 10 plays would cost £32.50 per person. SAVE MONEY on these special deals

Midweek Season	£2.
Family Season (2 adults plus children)	
Specified reserved seat Season	

Local Clubs, Schools, Charities and Staff Association can benefit from substantial discount packages, tailor-made to individual requirements, please call Booking Office for details.

Local Business Package - display our brochure and receive a 2 seat Season Ticket for 10 plays at an inclusive price of £35.

Hotel Holiday Package - special combined tickets to include afternoon tea and evening drinks for the whole family. Also, group party booking discounts of up to 50%

CAFE THEATRE AND BAR - Our brand new Cafe and Bar facilities will provide a warm welcome for you throughout the season. To make your mouth water we offer several types of leaf tea, fresh coffee, home-made cakes, pastries and sandwiches, summer salads and in the Bar, our special 'Cocktail Corner'.

Leas Pavilion Theatre Supporters Club and Mailing List - In order to receive regular brochures and news by mail, join the Supporters Club. No true repertory company would be complete without its Supporters Club and at the Leas Pavilion Theatre we have a very active and thriving Club run by its own independent Committee. The first night of every new production is very much Supporters Club night and members of the Club enjoy the privilege of first night price concessions. At the end of the performance on these opening nights, the Bar in the theatre remains open for Club members to meet the Cast and discuss the play with them. Membership costs a modest £3.00 for an Individual, £4.00 p.a. for a Double and £5.00 for a Family.

For full details and a membership application form write to:

The Secretary
Leas Pavilion Theatre Supporters Club
Leas Pavilion Theatre
Folkestone
Kent CT20 2DP

TIMES OF PERFORMANCES

Evening performances (Tue-Sat) 8.00 p.m. 2 weekly matinees on Saturday at 4.00 p.m. Monday performances only on 27 May, 19 Aug, 26 Aug, 2 September. No Sunday Performances.

FOLKESTONE
Herald
FOLKESTONE
Herald
*your town
your paper
your choice*
FOLKESTONE
Herald
FOLKESTONE
Herald

Westcliff House, West Cliff Gardens, Folkestone, CT20 1SZ Tel (0303) 41411

TIMBER : MOULDINGS: DOORS : WINDOWS : VISTA uPVC WINDOW SYSTEM
LININGS : THERMATRUE SECURITY DOORS : STAIRS : PLYWOOD : HARDBOARD
GYPROC : FIBREGLASS : PAINTS : IRONMONGERY : TOOLS : SCREWS : NAILS

CHANNEL WOODCRAFT LTD
ESTABLISHED 1927
TIMBER MERCHANTS AND JOINERY SPECIALISTS

Bowles Well Gardens (off Dover Road), Folkestone Telephone 55231

As a short hop to France and Belgium with Sealink

With your car, enjoy a super
holiday on the Continent,
think.
franchises



SEALINK SERVICE

Whatever you decide, travelling by Sealink adds to the fun. All the ships are fully stabilised, with comfortable lounges, well-stocked bars, fine restaurants and fully stocked shops.

JUST FOR 1

Sealink operate fast, frequent services from Folkestone to Boulogne and Dunkirk. Each with a distinct character. If Ostend in Belgium takes you to Dover there are up to 10 sailings across the waves in just 100 minutes with our jet foil services.

YOUR PASSPORT

For your convenience, you will need your passport and a Tourist Voucher (Tourist Voucher, available from main Post Offices). If you are taking a cruise to France and for travel to Belgium, we can issue free of charge, to British Citizens and Citizens of the Republic of Ireland, a 60 hour Identity Card.

MORE THAN A DAY

Sealink's 60 hour and 5 Day mini tours allow you plenty of time to discover the Continental way of life. The choice is yours - Paris, Lyon, Brussels or anywhere you please.



SEALINK BRITISH FERRIES

For details of sailings and fares see Sealink 'Days out in France and Belgium' leaflet or Sealink direct on 304) 203203 or write to Sealink Ferries Ltd, Dover (0303) 53949.