THE *NEW*
LEAS
PAVILION
THEATRE

1985
SUMMER SEASON
PROGRAMME

June Brown



Very best wishes for your 1985 season. I am sorry I could not be with you on this occasion.

I look forward to seeing you all again very soon.

From June Brown and her agents, Sarah Band Associates. Tel: 01 359 5136

The Leas Pavilion Theatre

Originally built as a splendid Edwardian Tea Room for high class refreshments and dancing, the Leas Pavilion has been the home of live theatre in Folkestone since 1928. The tradition of repertory which was founded by James Grant Anderson has lasted in unbroken continuity for 57 years. This is a repertory record unequalled anywhere in the world. From 1929 - 1969 the halcyon days of the Leas Pavilion were under the aegis of Arthur Brough and his wife Elizabeth Addyman for an astonishing fortyone years. In the seventies that heritage was carried on by the late Richard Burnett of the Penguin Players and subsequently by Robert Howard and his family. Since 1976, Charles Vance has been the artistic director of the Leas Pavilion which for several years now has been run by a Theatre Charity Trust.

Many distinguished careers in Theatre began at the Leas Pavilion. The Hall of Fame includes: Michael Aldridge, Peter Barkworth, Jill Bennett, Joan Hickson, Noel Howlett, David Tomlinson and Peter Walter. Times change and the Arts nationally are under pressure to survive. Rising costs and lower grant aid are affecting every corner of culture. Live Theatre is essential to our social structure. It must meet the challenge of the 80's. For 1985 and onwards, Folkestone's own Theatre the NEW Leas Pavilion, will continue to provide culture in new ways, ever changing to meet the needs of our public.

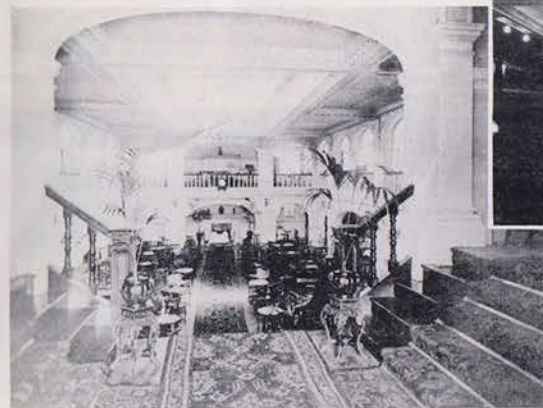

**Help Emancipate
the NEW
Leas Pavilion**

OCLEE

FOR FINE QUALITY JEWELLERY

35 Sandgate Road, Folkestone

Near Hythe Kent

LYMPNE CASTLE

Open daily
May to September
10.30am to 6.00pm

ESTABLISHED SINCE 1965

La Tavernetta Restaurant

For the best.....ITALIAN CUISINE

Romano and Staff continue to maintain the very high standards for which La Tavernetta is renowned:

WIDE CHOICE OF A LA CARTE OR SET LUNCHEON MENU, SERVED MONDAY TO FRIDAY
WEDDING PARTIES CATERED FOR - LET US QUOTE YOU FOR THAT SPECIAL OCCASION!

Open 12-2.30pm, 6-10.30pm, closed Sunday

Leaside Court, Clifton Gdns, Folkestone Tel 54955 & 55044

Spotlight on the Continent from Dover

Day Trips
to Calais, Boulogne
or Zeebrugge
from £9 return

Non-
landing Cruises
from £7 return

60 Hour
Mini-Breaks for
foot passengers
from £14.50 return

Next time you feel like a change of scene, get in on the Townsend Thoresen Continental Short Trips Act from Dover. The complete programme is in our Continental Refreshers brochure - at your ABTA Travel Agent or Townsend Thoresen, PO Box 12, Dover, Kent. Tel. (0304) 203388.

IT'S EASY GOING

TOWNSEND THORESEN



Tuesday 11th June - Saturday 22nd June

SAY WHO YOU ARE

by

Keith Waterhouse and Willis Hall

Cast:

David Lord	Michael Bott
Sarah Lord	Sarah Williams
Stuart Wheeler	Richard Alwyn
Valerie Pitman	Susan Tordoff

Directed by Wyn Jones

Setting designed by Michael Pollard

Lighting Designed by James McKee

The play takes place in the living room of David and Sarah Lord's flat in Kensington, the pub round the corner - and places between.

Act One

7 p.m. on a Friday evening in summer

Interval

Act Two

Thirty minutes later



The Leas Pavilion Theatre gratefully acknowledges the kind assistance of the following firms and individuals who loaned property and furniture for their production of SAY WHO YOU ARE: Thomtons for 3 piece suite, Courts for tables, telephone table, Eureka for suitcase, scissors, bottle opener, Cecee for table lighter, cigarette case, Milligans of Canterbury for venetian blind, Lighting Boutique for light fittings, Twickenham Studios for Telephone Box, Pollards for radiators, British Telecom for trimphone and everyone who so kindly gave their assistance on this production.

Richard Alwyn

For Kerry, With love, Sarah Williams

Michael Bott

Sarah Williams

Wyn Jones

James McKee

Michael Pollard

To Kerry with love Susan Tordoff

ABOUT THE PLAY

It would be misleading to describe **Say Who You Are** by Willis Hall and Keith Waterhouse as either pure comedy or as pure farce. First performed on August 1 1965 at the Yvonne Arnaud Theatre, Guildford and subsequently at Her Majesty's Theatre, London with Ian Carmichael, Patrick Cargill, Jan Holden and Dilys Laye in the leading roles, this play has been described as a 'brilliant' and 'hilarious' comedy. Harold Hobson noted that, 'the closing scenes contain within them the seeds of authentic comedy, when loneliness becomes a matter for concern and cuckoldry, real or imagined, is no longer funny'. However, the basic frame-work of the play is purely farcical, with the two misunderstanding couples, Sarah and David and Valerie and Stuart, running complicated rings around each other, until, at the end of the play, as is the convention of the farce, they finally confront each other.

Keith Waterhouse and Willis Hall are masters of their art. They were both born in Leeds in 1929 and were, in fact, friends while still children. As young men, they went their separate ways. Keith became a journalist, rapidly working his way up from local papers to Fleet Street (he has three times been voted Journalist of the Year), while Willis joined the professional Army and lived in the Far East for several years where he began writing for Forces Radio. Back in England, he had his first major success when his play, **The Long, the Short and the Tall** directed by Lindsay Anderson won the 1959 Evening Standard Best Play of the Year Award. Keith, meanwhile, had established himself as a successful novelist and he and Willis first got together professionally when they adapted Keith's book, **Billy Liar** (which made stars of Albert Finney and Tom Courtenay) for the Theatre in the early '60s. Since then they have become household names with over a dozen stage plays to their credit, including the English version of **Saturday, Sunday, Monday** for the National Theatre which won the Best Play of the Year Award. They have also worked together on screenplays for numerous films, among them **Whistle Down the Wind** and **A Kind of Loving** while in Television they have also collaborated for more than 20 years, initially on **That Was The Week That Was** and most recently on **Worzel Gummidge**. They have also both achieved considerable success as solo writers for Television and one of Willis Hall's latest works is a new musical version of **Wind in the Willows** which opened at the Theatre Royal, Plymouth last November.

CAST

WYN JONES



WYN JONES made his first professional appearance at the age of 13 in **Goodbye Mr Chips**, playing six generations of schoolboys and, while still at school, appeared in several plays for the B.B.C. He studied drama at University and his early repertory experience was at Torquay, Swansea and Westcliff, since when he has appeared in many theatres around the country. His appearances include roles in **A Streetcar Named Desire**, **Hamlet**, **Habeas Corpus** and **A Voyage Round My Father** and he was with **The Moustrap** at the St Martin's Theatre in London. He recently played Stafford T Wilkins in the national tour of Alan Ayckbourn's **Sisterly Feelings**. His most recent television appearance was in the Channel 4 film **Owain, Prince of Wales**. Wyn was a member of the 1981 and 1984 companies at the Leas Pavilion Theatre when his appearances included **Relatively Speaking**, **Stage Struck**, **Table Manners**, **A Taste of Honey** and **The Man**. Last season, he also directed **Don't Start Without Me**, **Out of the Crocodile** and **California Suite**.

SARAH WILLIAMS



SARAH WILLIAMS is making a welcome return to the Leas Pavilion Theatre. She made her first professional appearance on the Folkestone stage in 1979 just after graduating from the Webber Douglas Academy of Dramatic Art. Until July 1981 she was involved in most of the productions during the repertory seasons and she also appeared here in the premier of a new children's show called **The Green Fingered Goblin** in which Sarah was the narrator in the guise of a cat. In 1981 she was on tour with Michael Denison and Dulcie Grey in **The Kingfisher**. After playing Midge Harvey in the National Tour of **The Hollow** by Agatha Christie, she went on to join the company of **Man and Superman** at the Cambridge Theatre, London. This was followed by ten weeks at the Connaught Theatre, Worthing where she appeared in Ibsen's **A Doll's House** and Ira Levin's **Deathtrap**. Her last appearance was in the National Tour of Agatha Christie's **Verdict**.

MICHAEL BOTT



MICHAEL was born in the Isle of Man and grew up near Banbury in Oxfordshire. On leaving school, he moved to London where he attended the Rose Bruford College of Speech and Drama, after which he gained his first professional experience in Jack Watling's Summer Theatre at Frinton, making his first appearance playing Arther in **'Spring and Port Wine'**. Since then, Michael has worked extensively in theatre, having worked at Colchester, East Grinstead, Malvern, Edinburgh, Birmingham, Newcastle, The Piccadilly and comedy theatres in London and also in various fringe theatre productions. He has appeared on television in an episode of **'Bergerac'**, **'London is Drowning'**, a B.B.C. **'Play for Today'**, and has made numerous T.V. commercials. His more recent appearances include Gordon in **'Dangerous Corner'** at Vienna's English Theatre and last year he found great success playing Mortimer in The Taunton Brewhouse Theatre's production of **'Arsenic and Old Lace'**. Michael is married to actress Sharon Baylis and they live in Balham with their two dogs.

Exhibitions of paintings, sculpture, original prints and craftwork. Craft shop and picture sales area.

Performance programme: chamber and jazz concerts, piano and guitar recitals, poetry readings, films, lecture and workshop programme.

ARTS CENTRE

The Metropole
The Leas Folkestone
Kent Tel. 0303 55070

at the MET

For full details see copy of "What's on at the MET" available from the Gallery and public libraries or telephone Gallery Secretary on Folkestone 55070 Kent County Education Committee Grant Aided by South East Arts Association County Education Officer: Mr. B. Oatley BA

FORTHCOMING ATTRACTIONS

June 25 - July 6

The Glass Menagerie by Tennessee Williams

Tom Wingfield remembers a brief interlude in the life of his mother, his sister and himself. He remembers that back alley in St. Louis where each of them tried to escape from reality. Remembers his mother, Amanda clinging frantically to the time of her youth. Himself, spending every spare moment at the movies and his sister Laura, crippled by a childhood illness, who has become like one of her glass collection - too fragile to move from the shelf. Her only salvation is the "gentleman caller" Tom finally brings home to dinner.

July 9 - July 20

Eden End by J.B.Priestley

Eden End, North of England, 1912. Wilfred Kirby, on leave from service in Africa, returns to his family. There is Sarah, his old nanny, his father, Dr. Kirby and Lilian, his sister who has been running the household since their mother's death. Suddenly, Stella, their elder sister, who left home against the wishes of the family to pursue an acting career, appears after years of silence. But her unexpected arrival is not her only surprise.....



SUSAN TORDOFF

SUSAN TORDOFF is an up and coming young actress, recently graduated from the Bristol Old Vic Theatre School but already an experienced and successful actress. Her appearances while still at Bristol include Portia in **The Merchant of Venice**, Helena in **A Midsummer Nights Dream** and Dolly in **The Threepenny Opera**. She was Cleopatra in BBC Radio's production of **Antony and Cleopatra** and also appeared in the musical **Oliver** at the Shanklin Theatre, Isle of Wight. The winner of the William Poel Memorial Prize, Susan was also selected to compete in the Carlton Hobbs Radio Award. Another aspect of Susan's talents - she's also a trained Nursery Nurse!



RICHARD ALWYN

Richard Alwyn was born in South Wales in 1961. He was educated in Cardiff and entered the Theatre world in 1983 after obtaining a place at the Montview Theatre School in London. During a very successful three year course, he gave notable performances as Willy Loman in **Death of a Salesman**, Jimmy Porter in **Look Back in Anger**, Amos Hart in **Chicago** and also in the title roles of **Oedipus** and **Richard III**.

The Leas Cliff Hall Folkestone

Kents Premier Entertainment Complex

For that very special night out, ensure that you book early for the Stars appearing this Summer in 'The Hall of Fame'

Friday 31 May 7.30 p.m.

GEORGE MELLY

The Best in Jazz - All tickets £4.00

Wednesday 5 June 8.00 p.m. - 12.00

Dance to the

RAY McVAY ORCHESTRA

And Singers - All tickets £3.50

Tuesday 18 June **THE GOLDEN AGE OF STEAM** 7.30 p.m.

Presented by John Huntley including film of Steam Railways in your locality - Tickets £3.00 OAPs/Kids £2.00

Sunday 14 July 6.00 p.m. & 8.30 p.m.

The

BOB MONKHOUSE

Show

6.00 p.m. £5.00 £4.50 £4.00
8.30 p.m. £5.50 £5.00 £4.50

Sunday 21 July 6.00 p.m. & 8.30 p.m.

The

JIMMY TARBUCK

Show

6.00 p.m. £6.00 £5.50 £5.00
8.30 p.m. £6.50 £6.00 £5.50

MAKE IT LIVE IN '85!

All enquiries to: Box Office: Tel: 53193 General Office: Tel: 54695 Shepway District Council

Leas
Cliff
Hall

Romney, Hythe & Dymchurch RAILWAY

So much to see,
So much to enjoy!

A super 'awayday' for all the family!

**The Worlds Only
Miniature Main Line Steam Railway**
Travel 14 miles across the historic Romney Marshes in steam hauled trains from Hythe to Dungeness via New Romney and Dymchurch. Frequent trains daily in Spring, Summer and Autumn. Cafes, gift shops, car parks, model exhibition at New Romney. For further details, Party Bookings, etc. write or telephone The Manager, R. H. & D. Railway, New Romney, Kent Telephone New Romney (06796) 2353

Graham

Graham-Ford Limited

The Home Improvement and Building Materials Centre for Beautiful Bathrooms.

Quality Kitchens - Heating Supplies - Gutters & Pipes - Garage Doors - Paintand so much more

15/25 Dover Road, Folkestone TEL: 55411

THE NEW LEAS PAVILION
THEATRE: (REGISTERED AS A
CHARITY No. 276419.

Board of Trustees

Cllr. Mrs Ivy Allan
Mr Peter Barkworth
Mr Michael Goodey F.C.A.
Major C Holloway
Mr John M Jaques
Mr Charles Vance
The Hon. Mrs. Imogen Vance

**Representatives of Shepway
District Council**

Cllr. Mrs J.Apps J.P.
Cllr. A.J.E. Egan
Cllr. C.Lloyd
Cllr. C.W.Poll
Cllr. H.W.M.D.Service

Artistic Director
Charles Vance

Director & Administrator
Michael J.Goodey F.C.A.

Director of Productions
Imogen Moynihan

Assistant to Administrator
James McKee

Designer
Michael Pollard

Stage Manager
Sally Mitchell
Sally Mitchell
Front of House
Kerry Waymark
Kerry Waymark

Assistant Designer
Natalie Villiers
Natalie Villiers

**Resident Stage Management/
Administration**

Susan Tordoff
Richard Alwyn
Lee Puleston
Gabrielle Lindemann
David White
*To Kerry, we got the
best staff*

BOOKING FACILITIES

BOOKING OFFICE - Telephone Folkestone (0303) 52466, open 10.00 a.m. until 8.00 p.m., Monday to Saturday. For postal bookings, please make cheques payable to 'Folkestone Playhouse Limited' and enclose with a S.A.E. to: The Box Office, Leas Pavilion Theatre, The Leas, Folkestone, Kent CT20 2DP. Credit Cards, Access and Barclaycard accepted for all bookings.

SEAT PRICES - Normal, £3.25 - with concession discounts, as below. Special Gala Performance ticket to include wine, refreshments and meeting with the Cast, £6.00 each.

RESALES - Please note that under no circumstances can tickets be exchanged for money. The Box Office will be pleased to put them up for sale, on the understanding that the sale of the theatre's own available seats must take priority. There will be a resale charge of 20 pence per ticket sold.

CONCESSIONS - Supporters, Students, O.A.P.s and Unemployed, £1.50 per seat for First Nights, Mondays and Matinees.

The entire season of 10 plays would cost £32.50 per person. SAVE MONEY on these special deals:

Midweek Season	£20
Family Season (2 adults plus children)	£60
Specified reserved seat Season	£27

Local Clubs, Schools, Charities and Staff Association can benefit from substantial discount packages, tailor-made to individual requirements, please call Booking Office for details.

Local Business Package - display our brochure and receive a 2 seat Season Ticket for 10 plays at an inclusive price of £35.

Hotel Holiday Package - special combined tickets to include afternoon tea and evening drinks for the whole family. Also, group party booking discounts of up to 50%

CAFE THEATRE AND BAR - Our brand new Cafe and Bar facilities will provide a warm welcome for you throughout the season. To make your mouth water we offer several types of leaf tea, fresh coffee, home-made cakes, pastries and sandwiches, summer salads and in the Bar, our special 'Cocktail Corner'.

Leas Pavilion Theatre Supporters Club and Mailing List - In order to receive regular brochures and news by mail, join the Supporters Club. No true repertory company would be complete without its Supporters Club and at the Leas Pavilion Theatre we have a very active and thriving Club run by its own independent Committee. The first night of every new production is very much Supporters Club night and members of the Club enjoy the privilege of first night price concessions. At the end of the performance on these opening nights, the Bar in the theatre remains open for Club members to meet the Cast and discuss the play with them. Membership costs a modest £3.00 for an Individual, £4.00 p.a. for a Double and £5.00 for a Family.

For full details and a membership application form write to:

The Secretary
Leas Pavilion Theatre Supporters Club
Leas Pavilion Theatre
Folkestone
Kent CT20 2DP

TIMES OF PERFORMANCES

Evening performances (Tue-Sat) 8.00 p.m. 2 weekly matinees on Saturday at 4.00 p.m. Monday performances only on 27 May, 19 Aug, 26 Aug, 2 September. No Sunday Performances.

**Combined Theatre and
Dinner Ticket**



LICENSED
RESTAURANT

14 Guildhall Street
Folkestone 54996
Closed on Mondays

Just William

IDEAL FOR PARTIES

Menus arranged to suit your
taste and budget

Show and Dine after

FOLKESTONE
Herald
FOLKESTONE
Herald
*your town
your paper
your choice*
FOLKESTONE
Herald
FOLKESTONE
Herald

Westcliff House, West Cliff Gardens, Folkestone, CT20 1SZ Tel (0303) 41411

TIMBER : MOULDINGS: DOORS : WINDOWS : VISTA uPVC WINDOW SYSTEM
LININGS : THERMATRUE SECURITY DOORS : STAIRS : PLYWOOD : HARDBOARD
GYPROC : FIBREGLASS : PAINTS : IRONMONGERY : TOOLS : SCREWS : NAILS

CHANNEL WOODCRAFT LTD
ESTABLISHED 1927

TIMBER MERCHANTS AND JOINERY SPECIALISTS

Bowles Well Gardens (off Dover Road), Folkestone Telephone 55231

It's only a short hop to France and Belgium with Sealink

With or without your car, enjoy a super day out (or longer) on the Continent, for far less than you'd think.

Enjoy long leisurely lunches in little pavement cafes. Shop in bustling markets. And best of all, go bargain hunting in the huge Hypermarkets or pedestrianised shopping precincts.



FOR LESS THAN A DAY

If you haven't got the time (or you've forgotten your passport), why not take advantage of our non-landing cruise. Soak up the sea air, enjoy a good lunch with a bottle of wine then relax at the bar with a drink at shipboard prices.

JUST FOR THE DAY

Sealink operate fast, frequent sailings to France, from Folkestone to Boulogne and from Dover to Calais and Dunkirk. Each with a distinctive charm of its own.

If Ostend in Belgium takes your fancy, from Dover there are up to 10 sailings a day, or you can fly across the waves in just 100 minutes with our fast jet foil services.

FOR MORE THAN A DAY

Sealink's 60 hour and 5 Day mini tours allow you plenty of time to discover the Continental way of life. The choice is yours — Paris, Lyon, Brussels or anywhere you please.



SEALINK BRITISH
F. F.
Determined to give you a bett. e

THE SEALINK SERVICE

Whatever you decide, travelling by Sealink adds to the fun. All the ships are fully stabilised and offer comfortable lounges, waiter or self-service restaurants and well stocked bars and duty-free shops.

DON'T FORGET YOUR PASSPORT

If you intend landing in France, you will need your passport (or a British Excursion Document, available only to British Subjects from main Post Offices).

For non-landing cruises to France and for travel to Belgium, we can issue free of charge, to British Citizens and Citizens of the Republic of Ireland, a 60 hour Identity Card.

For details of sailings and fares see Sealink 'Days out in France & Belgium' leaflet or telephone Sealink direct on Dover (0304) 203203 or Folkestone (0303) 53949.