

ARTHUR BROUGH PLAYERS



Leas

Pavilion

FOLKESTONE



Monday 14th August, 1967

Play: THE MORE THE MERRIER

JOHN LUKEY & SONS, Ltd.

Established

Wine and Spirit Merchants

1853

- ★ Lukey's Finest Dry Gin. 70% Proof 45/- Bottle
- ★ Pale Dry Sherry (Produce of Spain) 16/2 Bottle
- ★ Fine Old Golden Sherry (Produce of Spain) 16/2 Bottle
- ★ Try our popular $\frac{1}{2}$ gallon Pitchers of Table Wines from 19/9
- ★ We recommend our Elgin Scotch Whisky. 70% proof 45/11 Bottle

101 SANDGATE ROAD, FOLKESTONE

Also at Dover, Walmer, Hythe & Lyminge

Tel.: Folkestone 53169 (Two lines)

Consult us for all your building work

WILLIAM **DUNK** LIMITED

45/47 TONTINE STREET, FOLKESTONE

Telephone : Folkestone 51651

GOOD FOOD

-:-

INTIMATE SURROUNDINGS

***The Bay Tree Grill
and Bar***

at

The Burlington

400 yards from this Theatre

Late Meals : Weekdays 10 p.m. Saturdays 10.30 p.m.

TELEPHONE 55301

LEAS PAVILION

FOLKESTONE

Lessees - - - The Arthur Brough Players Ltd.

Telephone 52466

Licensee and Manager: RONALD W. LANE

THE
Arthur Brough Players

present

THE MORE THE MERRIER

by RONALD MILLAR

Anne Allen	GAIL STARFORTH
Leonard Lee	JASON TWELVETREES
Stella Felby	MAVIS PUGH
Nanny	MARJORIE SUDELL
Mr. Gosport	MARTIN BRADLEY
Dinah Felby	JILL RICHARDS
Jane Loring	PHOEBE BRADLEY-WILLIAMS
Henry Brandon Brasher	DAVID BLAGDEN
Roger Felby	JOHN CLEGG
Fred	CHRIS DAY
Bill	ROGER TOLLIDAY

Directed by LESLIE LAWTON

for men of today . . .

DAKS

clothes
from

WALTER MONCRIEFF

87/89 SANDGATE ROAD
FOLKESTONE

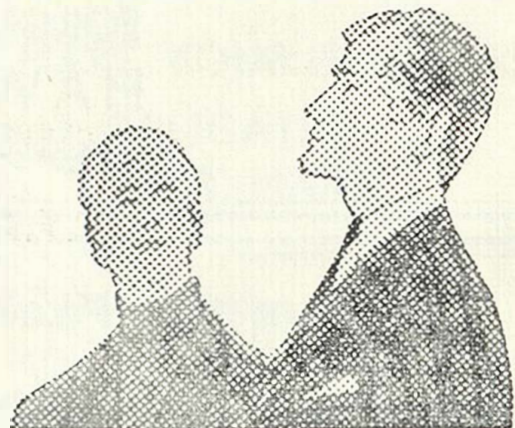

Acrise Place

NEAR FOLKESTONE OFF A.260

ELIZABETHAN HOUSE WITH GEORGIAN MAIN FRONT
STILL OWNED AND OCCUPIED BY THE FAMILY WHO
FIRST BOUGHT IT IN 1666.

Open from 21st May to
1st October on Sundays, Thursdays & Bank Holidays. 2.30-
6 p.m. Admission 3/- Children 1/6 Gardens only 1/-. Other
days and times for a minimum of 6 people, (parties over 20-
special terms) by previous appointment only.

HISTORIC COSTUME DISPLAY

Tel: Hawkinge 382

HOME MADE TEAS AVAILABLE.

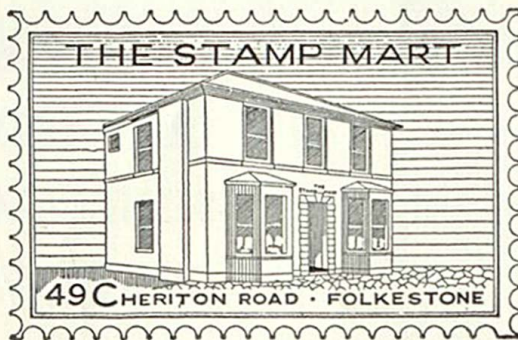

The Stamp Mart

49 Cheriton Road, Folkestone

Telephone 54508

Kent

DEALERS IN

ALL BRITISH COMMONWEALTH
& FOREIGN STAMPS, ALBUMS
& ACCESSORIES

Open each weekday except Wednesday

E. K. PLANT LTD.

EARTH MOVING PLANT AND CONTRACTORS
ROAD MAKING FARM IMPROVEMENTS

WORKS AND YARD
FORGE MEADOW
HAWKINGE

Telephone: Hawkinge 488/9

Famous for Fashions & Furnishings

Bobbys of Folkestone

Telephone:
53171

Synopsis of Scenes

The action of the play takes place in the living-room of the Felby's house in London.

ACT I

Noon on a fine Spring day.

INTERVAL 10 MINUTES

ACT II

Scene 1 A month later, before dinner.

Scene 2 After dinner.

INTERVAL 10 MINUTES

ACT III

Scene 1 The following morning.

Scene 2 Morning, two days later.

Scenery designed and painted by Audrey Bellwood

Stage Director
Assistant Stage Managers

Paul Barker
Sonja Crosbee
Jason Twelvetrees
Jill McGregor
Roger Tolliday

Lighting and Sound -
Stage Carpenter -

Chris Day
Hugh Haymen

IF BLURRED **HEARING** MARS YOUR PLEASURE
YOU CAN TEST WITHOUT OBLIGATION
25 CORRECTORS OF THE 12 BEST MAKES

C. E. GROOM

M.S.H.A.A., Qualified Hearing Aid Consultant

168 Sandgate Road nr. Sandgate Hill Tel. Folkestone 54416

Our next production

“THE UNEXPECTED GUEST” by Agatha Christie has proved to be one of her greatest successes. With every character suspect and each with a hidden motive it is not surprising that the Detective Inspector himself comes under some very close scrutiny! Red herrings abound and Miss Christie provides another brilliant last minute twist. The Cast will include Gail Starforth David Blagden, Mavis Pugh, John Clegg, Martin Bradley, Marjorie Sudell, Leslie Lawton, Paul Barker and Jason Twelvetrees. The play will be directed by David Hanson.

We wish to extend our thanks for the following:

Furniture Bobby & Co., Ltd., Sandgate Road
 Lord & Fisher, Dover Road.
 Newman & Sons, Twiss Road, Hythe
Lighters by Ronson
Telephones by G.P.O. Canterbury
Cigarettes used on stage by courtesy of John Player & Sons
Lingerie by Kayser

In the interest of the comfort of patrons we respectfully suggest that smoking should be restricted to the interval

Visit the Prompt Corner Bar

OCLEE

Jewellers

35 SANDGATE ROAD, FOLKESTONE

Tel: Folkestone 52654

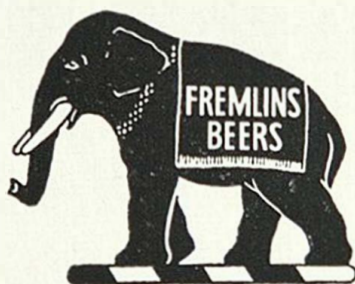

DRINK

FREMLINS

BEERS

ON SALE IN THE THEATRE BAR

You'll find us—

willing and able to give expert advice on
every form of business or holiday TRAVEL

***Milbanke
Travel Ltd.***

—at Bobbys
48-66 Sandgate Road, Folkestone
(52223)

**For all—AIR - SEA - RAIL - COACH - HOTEL
LONDON THEATRE — Reservations**

The Workbasket **of CHERITON PLACE** *FOR PERSONAL SERVICE*

KNITTING • CROCHET • TAPESTRIES

Jagaer and other leading makes

Call and see our wide selection of exquisite
COSTUME JEWELLERY

To find us — turn right outside the Theatre, first right again, and cross Sandgate Road. Telephone: 52802

The Store at the Water's Edge **FOLKESTONE MARINE LTD. FISHMARKET**

(under the arch, on the right)

Tel. 55752

OPEN SEVEN DAYS A WEEK

You are welcome to come and see our exclusive range of Norwegian knitwear, holiday and outdoor wear, waterproofs and sailing clothing, genuine ships' bells, lamps, charts, all boat chandlery, fittings, paints, ropes and se

Also: Forepeak, 164, Snargate Street, Dover. (Tel. 1020)
(closed Wednesday & Sunday)

SAVINGS FOR **SECURITY** FOR SAVINGS

4¹/₄

Per Cent

HASTINGS & THANET

BUILDING SOCIETY

4³/₄

Per Cent

ASSETS EXCEED £85 MILLION.

MEMBER BUILDING SOCIETIES ASSOCIATION

Local Office - 125 SANDGATE ROAD, FOLKESTONE. (Tel. 55450)

Advertisements by Stilwell Darby & Co., Ltd., 24 Old Burlington Street, London W.1.
Telephone: Regent 8671/4

Printed by Kentfield Tayler & Co., Ltd., 13 Grace Hill, Folkestone.