

ARTHUR BROUGH PLAYERS



*L*



*Leas Pavilion*

**FOLKESTONE**

# JOHN LUKEY & SONS, Ltd.

Established

Wine and Spirit Merchants

1853

- ★ Lukey's Finest Dry Gin. 70% Proof 47/6 Bottle
- ★ Pale Dry Sherry (Produce of Spain) 17/6 Bottle
- ★ Fine Old Golden Sherry (Produce of Spain) 16/9 Bottle
- ★ Try our popular  $\frac{1}{2}$  gallon Pitchers of Table Wines from 21/9
- ★ We recommend our Elgin Scotch Whisky. 70% proof 48/6 Bottle

**101 SANDGATE ROAD, FOLKESTONE**

Also at Dover, Walmer, Hythe & Lyminge

Tel.: Folkestone 53169 (Two lines)

Consult us for all your building work

WILLIAM **DUNK** LIMITED

45/47 TONTINE STREET, FOLKESTONE

Telephone: Folkestone 51651

GOOD FOOD

--

INTIMATE SURROUNDINGS

***The Bay Tree Grill  
and Bar***

at

**The Burlington**

400 yards from this Theatre

Late Meals: Weekdays 10 p.m. Saturdays 10.30 p.m.

TELEPHONE 55301

IF BLURRED **HEARING** MARS YOUR PLEASURE  
YOU CAN TEST WITHOUT OBLIGATION  
25 CORRECTORS OF THE 12 BEST MAKES

**C. E. GROOM**

M.S.H.A.A., Qualified Hearing Aid Consultant

168 Sandgate Road nr. Sandgate Hill Tel. Folkestone 54416

*The Arthur Brough Players*

introduce

**LESLIE LAWTON**

the new Director of Productions

Born in Scotland in 1942, Leslie made his first professional appearance at the age of 14. He made many stage and TV appearances before leaving school, when he became an advertising copywriter. After two years he returned to the theatre at the famous Liverpool Playhouse, where he stayed for a season. Other repertory followed, including York, Worthing and Watford. He appeared in cabaret as a singer and recently made his first L.P. record.

His films include "HELL IS A CITY" and "BILLY LIAR" and his dozens of television appearances have included "ARMCHAIR THEATRE" "PARDON THE EXPRESSION" "PLAY OF THE WEEK," "REDCAP," "LONDONERS," "CELEBRATION," "SAM & JANET" and "CORONATION STREET," in which he played Clive Owen, the local reporter.

Last year he came to Folkestone to act and direct and was asked to return this year as overall Director of Productions. He is married to Jenny Oulton and they have a daughter. His main hobby is writing and at present he is planning a book on the history of religion. A musical which he has written in collaboration with Sandy Wilson will be seen in the West End later this year.

*for men of today . . .*

**DAKS**

clothes  
from

**WALTER MONCRIEFF**

87/89 SANDGATE ROAD  
FOLKESTONE

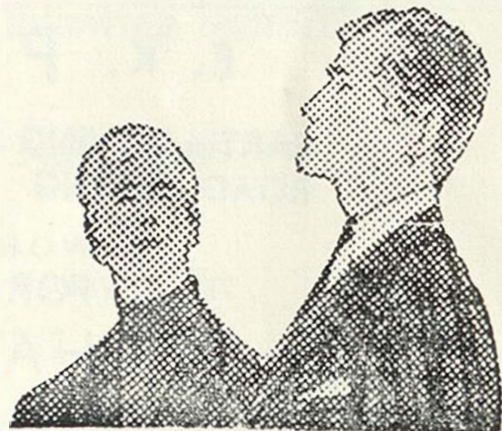

# **The Workbasket** of **CHERITON PLACE** FOR PERSONAL SERVICE

KNITTING • CROCHET • TAPESTRIES

Jaeger and other leading makes

---

Call and see our wide selection of exquisite  
**COSTUME JEWELLERY**

---

To find us — turn right outside the Theatre, first right again, and cross Sandgate Road. Telephone: 52802

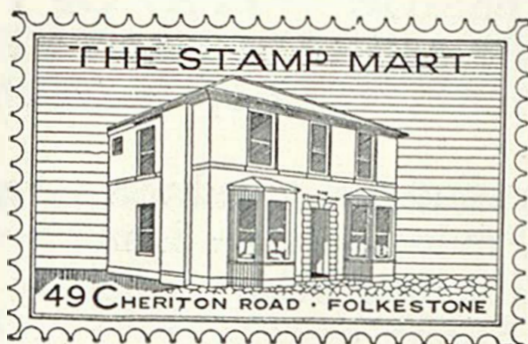

## **The Stamp Mart**

**49 Cheriton Road, Folkestone**

**Telephone 54508**

**Kent**

DEALERS IN

ALL BRITISH COMMONWEALTH  
& FOREIGN STAMPS, ALBUMS  
& ACCESSORIES

Open each weekday except Wednesday

## **E. K. PLANT LTD.**

EARTH MOVING PLANT AND CONTRACTORS  
ROAD MAKING FARM IMPROVEMENTS

WORKS AND YARD  
FORGE MEADOW  
**HAWKINGE**

Telephone: Hawkinge 488/9

# LEAS PAVILION

## FOLKESTONE

Lessees - - - The Arthur Brough Players Ltd.  
Telephone 52466 Licensee and Manager: RONALD W. LANE  
Director of Productions: LESLIE LAWTON

---

13th April to 20th April, 1968

The ARTHUR BROUGH Players

present

# LADIES IN RETIREMENT

by EDWARD PERCY & REGINALD DENHAM

Cast in order of appearance:

Lucy Gilham ...	...	...	...	JENNY OULTON
Leonora Fiske ...	...	...	...	ELIZABETH ADDYMAN
Ellen Creed ...	...	...	...	EILEEN PAGE
Albert Feather ...	...	...	...	LESLIE LAWTON
Louisa Creed ...	...	...	...	BRENDA COWLING
Emily Creed ...	...	...	...	MURIEL BARKER
Sister Theresa ...	...	...	...	MARTHA GIBSON

Directed by LESLIE LAWTON

Setting designed by  
NEIL LITTLEWOOD

Lighting designed by  
CHRIS DAY

---

### Synopsis of Scenes

The action takes place in an old house on the marshes of the Thames estuary, 10 miles east of Gravesend in the year of 1885.

**ACT I**    Scene 1    A June morning  
              Scene 2    Afternoon. The following September  
              Scene 3    A week later

**ACT II**    Scene 1    Saturday night. November.  
              Scene 2    Sunday morning

**ACT III**    Scene 1    Following Wednesday night  
              Scene 2    Thursday morning

**There will be two intervals of ten minutes**

## Our Next Production

Monday April 22nd for six days  
**FIVE FINGER EXERCISE**  
by Peter Shaffer

Louise is a sensitive woman whose desperate artistic yearnings have given her cultural pretensions. Her husband Stanley, however, is a blunt, self-made man with no understanding of the arts. He reluctantly tolerates his wife's affectations but cannot understand their son, Clive's, genuine passion for what he calls "arty pastimes". A young German, Walter, has been engaged as tutor to the Harrington's daughter Pamela, and in him Louise finds a spirit kindred to her own, as she sees it. The result is a tension-packed evening, beautifully written with great insight by one of our most exciting playwrights.

EILEEN PAGE will play Louise and JOHN HUGHES returns to the company to play Stanley. We welcome three newcomers to Folkestone ALLAN LEE, PHILIP WOODS and NADINE HANWELL, who will play Clive, Walter and Pamela. The production will be by LESLIE LAWTON.

---

Stage Director  
Resident Designer  
Assistant Stage Managers

Stage Carpenter  
Lighting and Sound

Sarah Fisher  
Neil Littlewood  
Louis Cabot  
Martha Gibson  
Brian Honeyball  
Ted Grover  
Chris Day

---

Nylons by Kayser, Wigs by Wig Creations, Champagne by Moët & Chandon, Costumes by C. & W. May Ltd, Mr. Lawton's hair by Stephen St. John Ltd., Furniture by Newmans, Telescope by Helping Hand, Crockery and Records by Bobbys, Electrical Fittings by Strand Electric.  
Prie Dieu by Parish Church.

---

**In the interest of the comfort of patrons we respectfully suggest that smoking should be restricted to the intervals**

**OCLEE**

*Jewellers*

35 SANDGATE ROAD, FOLKESTONE

Tel: Folkestone 52654

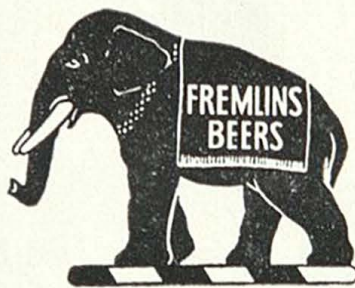

**DRINK**

***FREMLINS***

**BEERS**

**ON SALE IN THE THEATRE BAR**

**The Store at the Water's Edge  
FOLKESTONE MARINE LTD. FISHMARKET**

(under the arch, on the right)

Tel. 55752

**OPEN SEVEN DAYS A WEEK**

You are welcome to come and see our exclusive range of Norwegian knitwear, holiday and outdoor wear, waterproofs and sailing clothing, genuine ships' bells, lamps, charts, all boat chandlery, fittings, paints, ropes and services.

**Also: Forepeak, 164, Snargate Street, Dover. (Tel. 1020)**  
(closed Wednesday & Sunday)

**Sauna Bath - Steam Baths**

---

*Massage — Beauty Treatments*

*Exercises and Machines for Figure Control*

---

**VISITORS WELCOME**

New Metropole

Folkestone 55562

*New  
Metropole*

The building contains the following features for residents and guests.

**An Arts Centre** founded by Gerald Glover, which has Sir Kenneth Clark as its President. International Art Exhibitions, Films, Recitals, Lectures.  
Tel. 55070

**A Restaurant** (open all the year) under the proprietorship of Pino Meli, late of the Savoy Hotel, London.  
Tel. 55114

*The  
Leas*

**A Finnish Sauna Bath** for ladies and gentlemen.

**Ladies Health Club.** Open 9 a.m. to 7.30 p.m. Tel. 55562

*Folkestone*

**Luxury Unfurnished Flats** on long leases and furnished service flatlets for weekly or monthly tenancy.

Resident Manager: George Hazell.  
Tel. 54821

VISITORS MOST WELCOME