

ARTHUR BROUGH PLAYERS



Leas Pavilion

FOLKESTONE

1968

JOHN LUKEY & SONS, Ltd.

Established

Wine and Spirit Merchants

1853

- ★ Lukey's Finest Dry Gin. 70% Proof 47/6 Bottle
- ★ Pale Dry Sherry (Produce of Spain) 17/6 Bottle
- ★ Fine Old Golden Sherry (Produce of Spain) 16/9 Bottle
- ★ Try our popular $\frac{1}{2}$ gallon Pitchers of Table Wines from 21/9
- ★ We recommend our Elgin Scotch Whisky. 70% proof 48/6 Bottle

101 SANDGATE ROAD, FOLKESTONE

Also at Dover, Walmer, Hythe & Lyminge

Tel.: Folkestone 53169 (Two lines)

Consult us for all your building work

WILLIAM **DUNK** LIMITED

45/47 TONTINE STREET, FOLKESTONE

Telephone: Folkestone 51651

GOOD FOOD

--

INTIMATE SURROUNDINGS

***The Bay Tree Grill
and Bar***

at

The Burlington

400 yards from this Theatre

Late Meals: Weekdays 10 p.m. Saturdays 10.30 p.m.

TELEPHONE 55301

IF BLURRED **HEARING** MARS YOUR PLEASURE
YOU CAN TEST WITHOUT OBLIGATION
25 CORRECTORS OF THE 12 BEST MAKES

C. E. GROOM

M.S.H.A.A., Qualified Hearing Aid Consultant

168 Sandgate Road nr. Sandgate Hill Tel. Folkestone 54416

THE ARTHUR BROUGH PLAYERS

Introducing **SALLY GOLDIE**

Sally, who plays Gillian the reluctant witch this week, has been a welcome face in Folkestone since she first appeared here for the whole of the 1966 Season. She was born in Richmond, and trained at the Guildhall School of Music and Drama, and has played in many repertory companies, such as Windsor, York and, of course, her home ground of Richmond. It may surprise regular patrons, who have been seeing her in recent weeks playing her own age, to know that her favourite part was that of an 85-year-old—the sort of part, she complains, that she is not given very often.

Introducing **PETER McCREDIE**

Peter, a newcomer to Folkestone since **BIRD IN HAND**, plays the man from upstairs, Shepherd Henderson, which is just the sort of part he came over from Australia for. When he arrived six years ago, he found that he was more in demand as a singer than an actor, so he joined the George Mitchell Singers and played in Review at the Prince of Wales Theatre. His other appearances in the West End include understudying Danny la Rue in **COME SPY WITH ME**, so we can understand when he says that his favourite part was that of Babs in **CHARLEY'S AUNT**. Peter has played in many repertories in England, as well as everywhere in Australia and, with his actress wife, is expecting his first baby at any time, but preferably after **BELL, BOOK AND CANDLE** has finished.

for men of today . . .

DAKS

clothes
from

WALTER MONCRIEFF

**87/89 SANDGATE ROAD
FOLKESTONE**

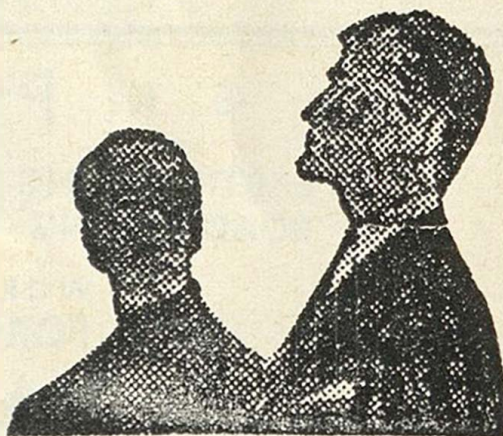

The Workbasket

of **CHERITON PLACE**
FOR PERSONAL SERVICE

KNITTING • CROCHET • TAPESTRIES

Jaeger and other leading makes

Call and see our wide selection of exquisite
COSTUME JEWELLERY

To find us — turn right outside the Theatre, first right
again, and cross Sandgate Road. Telephone: 52802

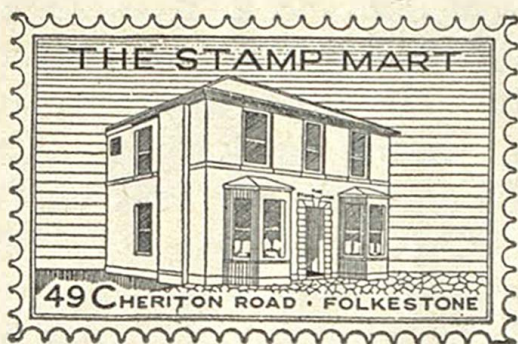

The Stamp Mart

49 Cheriton Road, Folkestone
Telephone 54508 Kent

DEALERS IN

ALL BRITISH COMMONWEALTH
& FOREIGN STAMPS, ALBUMS
& ACCESSORIES

Open each weekday except Wednesday

E. K. PLANT LTD.

EARTH MOVING PLANT AND CONTRACTORS
ROAD MAKING FARM IMPROVEMENTS

WORKS AND YARD
FORGE MEADOW
HAWKINGE

Telephone: Hawkinge 488/9

LEAS PAVILION

FOLKESTONE

Lessees - - The Arthur Brough Players Ltd.
Telephone 52466 Licensee and Manager: RONALD W. LANE

Monday, October 21st and week
The ARTHUR BROUGH Players
present

BELL, BOOK AND CANDLE

by John van Druten

Cast in order of appearance

Gillian Holroyd	SALLY GOLDIE
Shepherd Henderson	PETER McCREDIE
Miss Holroyd	ELIZABETH ADDYMAN
Nicky Holroyd	ALAN HALLEY
Sidney Redlitch	MARTIN BRADLEY

Directed by PATRICK TUCKER

Synopsis of Scenes

The action passes throughout in Gillian Holroyd's apartment in the Murray Hill district of New York City.

Time: The Present

ACT ONE

Scene 1 About 6.30 p.m. on Christmas Eve
Scene 2 About three hours later

ACT TWO

Afternoon, two weeks later

ACT THREE

Scene 1 Later that night
Scene 2 Afternoon, two months later

There will be two intervals of ten minutes each

So we come to the end of yet another season of Repertory at the Leas Pavilion. In October 1969 we shall reach our 40th anniversary in Folkestone—surely one of the longest runs ever! We cannot yet announce our opening date for next year, but hope to make it both interesting and exciting. We will gladly consider any suggestions for plays—both ancient and modern—which you, our audience, might like to make, which can be addressed to us here at the Theatre. Meantime, our grateful thanks, and au revoir.

ARTHUR BROUGH and
ELIZABETH ADDYMAN

Set designed and painted by	VICTOR FRIENDLY
Lighting designed by	CHRIS DAY
Stage Director	PATRICK TUCKER
Assistant Stage Managers	MICHAEL DYER INGRID EVANS JAMES MACKENZIE
Stage Carpenter	MAURICE GEARING

Furniture by Bobby & Co.; Newmans; Walters; Special lighting effects by Strand Electric; Records by Bobbys; Properties and Set dressings by Woolworths; Ludlows; Prince Pottery; Tyler; Folkestone Swap Shop; W. H. Smiths; Antique and Complicated Clocks Ltd; V. S. Banks; Bretts; Lukeys; Leas Tobacco Co.

**In the interest of the comfort of patrons we respectfully suggest that
smoking should be restricted to the intervals**

OCLEE

OMEGA
WATCHES

Jewellers

FINE
DIAMONDS

35 SANDGATE ROAD, FOLKESTONE

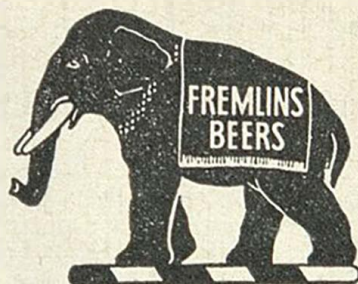

DRINK

FREMLINS

BEERS

ON SALE IN THE THEATRE BAR

ACRISE PLACE
NEAR FOLKESTONE OFF A.260

ELIZABETHAN HOUSE, WITH GEORGIAN MAIN FRONT, STILL OWNED AND OCCUPIED BY THE FAMILY WHO FIRST BOUGHT IT IN 1666.

Open to 29th September

On Sundays, Thursdays & Bank Holidays. 2.30-6 p.m. Admission 3/- Children 2/- Gardens only 1/-. Parties by arrangement only on other days.

HISTORIC COSTUME DISPLAY

Tel: Hawkinge 382

HOME MADE TEAS AVAILABLE.

Sauna Bath - Steam Baths

Massage — Sunlight — Beauty Treatments

Exercises and Machines for Figure Control

VISITORS WELCOME

New Metropole

Folkestone 55562

*New
Metropole*

The building contains the following features for residents and guests.

An Arts Centre founded by Gerald Glover, which has Sir Kenneth Clark as its President. International Art Exhibitions, Films, Recitals, Lectures.
Tel. 55070

A Restaurant (open all the year) under the proprietorship of Pino Meli, late of the Savoy Hotel, London.
Tel. 55114

*The
Leas*

A Finnish Sauna Bath for ladies and gentlemen.

Ladies Health Club. Open 9 a.m. to 7.30 p.m. Tel. 55562

Folkestone

Luxury Unfurnished Flats on long leases and furnished service flatlets for weekly or monthly tenancy.

Resident Manager: George Hazell.
Tel. 54821

VISITORS MOST WELCOME