

LEAS PAVILION

FOLKESTONE

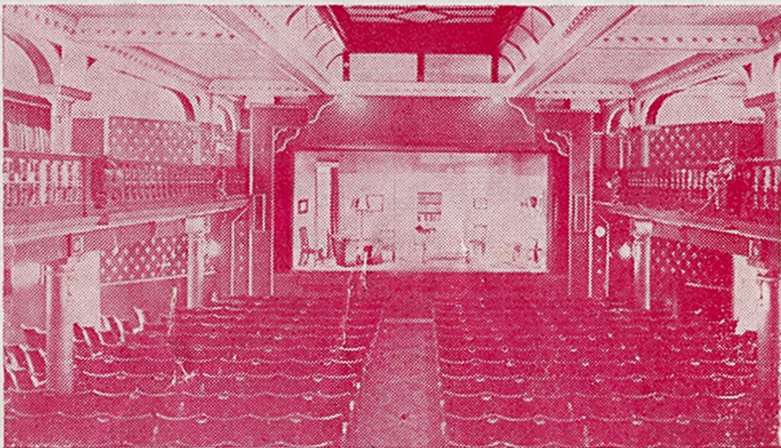

PROGRAMME 6^D.

JOHN LUKEY & SONS, Ltd.

Established

*W*ine and Spirit Merchants

1853

- Lukey's Finest Dry Gin. 70% proof
- Pale Dry Sherry (Produce of Spain)
- Fine Old Golden Sherry (Produce of Spain)
- Try our popular $\frac{1}{2}$ gallon Pitchers of Table Wines
- We recommend our Elgin Scotch Whisky. 70% proof

101 SANDGATE ROAD, FOLKESTONE

TEL: FOLKESTONE 53169 (TWO LINES)

Also at Dover, Walmer, Hythe and Lyminge

The Workbasket of Cheriton Place

FOR PERSONAL SERVICE

IAEGER WOOLS AND OTHER LEADING MAKES

Call and see our wide selection of exquisite
COSTUME JEWELLERY

To find us — turn right outside the Theatre, first right again, and cross Sandgate Road. Telephone: 52802

GOOD FOOD

INTIMATE SURROUNDINGS

Highly recommended by Egon Ronay, the Good Food Guide,
Let's Halt Awhile, and many other publications

The Bay Tree Grill and Bar

at

THE BURLINGTON

400 yards from this Theatre

Late Meals: Weekdays 10 p.m. Saturdays 10.30 p.m

TELEPHONE 55301

LEAS PAVILION • FOLKESTONE

Licensee and Manager: John Cannan. Tel: 52466

The Arthur Brough Players Ltd.

in association with

THEATRE SOUTH EAST

present

WOLF'S CLOTHING

by

KENNETH HORNE

Directed by Tony Clayton

Scenery painted by Brian Bartle

**Thursday, 2nd July to
Wednesday, 8th July, 1970**

Nightly at 8.0

Matinees: Wednesday at 3.0 and Saturday at 5.0

WOLF'S CLOTHING

BY KENNETH HORNE

Beam
Plank
Green
2 Brass

Yuli	Elsbeth Pirie
Julian Calvert	Paul Ratcliffe
Sally Calvert	Patricia Ivey
Lady Blore	Rosemarie Sheridan
The Right, Hon. Sir John Blore, M.P.	Derek Wright
Janet Spicer	Jill Meers
Andrew Spicer	Ian Clegg

Directed by Tony Clayton

Scenery painted by Brian Bartle

The action of the play takes place in the living-room of the Calvert's house at Westing on the Hampshire coast in August

ACT 1

Scene 1. Friday night
Scene 2. About half an hour later

ACT 2.

Saturday morning

ACT 3.

A few hours later

We gratefully acknowledge assistance given by:

Bobby and Company.	Leas Tobacco Company.
Walters of Folkestone.	Trendan Fair.
Lindy Lou.	General Post Office.
Newman and Sons, Hythe.	Royal Victoria Hospital, Folkestone.
Cigarettes by the House of Piccadilly.	Lighters by Ronson.

For Theatre South East

General Manager and Director of Productions	Richard Burnett
Publicity Manager	Douglas Addey
Company Stage Manager	Lee James
Technical Stage Manager	Anthony Medd
Deputy Stage Manager	Rachel Osborne
Student Stage Managers	Phillida Welch, John Blackman

Ladies and Gentlemen,

Next Thursday we offer you the recent successful mystery play entitled "IN AT THE DEATH" written by that well-established team of authors Duncan Greenwood and Robert King. This piece is extremely taut and ingenious in construction, with one baffling surprise following quickly upon another and leading to a most unexpected and dramatic denouement.

To all of you who love a really good mystery, we are strongly recommending you not to miss this one which is a most excellent example of it's kind.

DURING THE INTERVALS

The Theatre Bar (fully licensed) at the rear of the Stalls is open from 7.30 before the performance and during the intervals. Orders taken for drinks before 8.0 will be ready for the intervals. The Coffee Bar is open during the intervals for the sale of coffee at evening performances and tea at matinees. Snacks are also available. Ice cream, chocolates and sweets can be purchased from the attendants in the auditorium.

LEAS PAVILION PLAYGOERS CLUB

The Leas Pavilion Playgoers' Club has been formed to build up a permanent and regular audience for dramatic presentations at the Leas Pavilion; to foster links between those taking part and those watching the productions; and to promote interest in the living theatre by the media of lectures, demonstrations, social and other activities.

Members' Privileges:

Season tickets at reduced prices for specific eight-week periods.

Priority booking facilities.

Advanced and full information of all presentations. Club meetings and various special activities.

Regular Newsheet of local and general theatrical interest.

Membership Subscription: 10s per year.

Enrolment Forms from: Hon. Secretary, Playgoers' Club, Leas Pavilion Folkestone.

FORTHCOMING PRODUCTIONS

Thursday 9th July

The Successful Thriller by Duncan Greenwood and Robert King **IN AT THE DEATH**

Thursday 16th July

The Comedy Success by Harold Brooke and Kay Bannerman **DON'T TELL FATHER**

Thursday 23rd July

The Fine Mystery play by Robert Bloomfield **PORTRAIT OF MURDER**

BOOKING FACILITIES

The Box Office is open weekdays 10 a.m. to 7 p.m. (Tel.: 52466). Postal bookings will be dealt with in strict order of receipt provided remittance is enclosed. Telephone bookings are accepted during Box Office hours, but must be collected and paid for half-an-hour before commencement of the performance. Under no circumstances can they be held longer if other customers wish to purchase them.

BOOKING AGENTS

Swinards, 26 High Street, Hythe
Goulden and Wind, Cannon Street, Dover
Baldwin's Travel Agency, High Street, Ashford

The management reserve the right to refuse admission
The management reserve the right to make any alteration in the Cast which may be rendered necessary by unavoidable cause

Patrons are invited not to smoke during the action o the play

BRIAN HEWETT

Master Decorator

63 SOMERSET ROAD · FOLKESTONE 76693

Member of the National Federation of Master Painters and Decorators

OCLEE

JEWELLERS

FINE DIAMONDS — OMEGA WATCHES
ANTIQUÉ AND MODERN SILVER

35 SANDGATE ROAD, FOLKESTONE

IF BLURRED **HEARING** MARS YOUR PLEASURE . . .

YOU CAN TEST WITHOUT OBLIGATION
25 CORRECTORS OF THE 8 BEST MAKES

C. E. GROOM

M.S.H.A.A., Qualified Hearing Aid Consultant

168 SANDGATE ROAD, Nr. SANDGATE HILL

Tel. Folkestone 54416

For Advertising Space in
this Programme

Apply to
THE MANAGER
LEAS PAVILION THEATRE

for men of today . . .



DAKS clothes
from

WALTER MONCRIEFF

87/89 SANDGATE ROAD

FOLKESTONE

CONSULT US FOR ALL YOUR BUILDING WORK

WILLIAM **DUNK** LIMITED
45/47 TONTINE STREET, FOLKESTONE

Telephone: FOLKESTONE 51651

DECORATIONS — REPAIRS — CENTRAL HEATING

For a full guide to your . . .

HOLIDAY ENTERTAINMENT

read the . . .

Folkestone & Hythe

GAZETTE

Wednesdays

Folkestone, Hythe & District

HERALD

Saturdays

YOUR TWO LOCAL LIVELY NEWSPAPERS

NOTICE TO PATRONS

We will be pleased to welcome your suggestions concerning your comfort and entertainment in this theatre. Please contact our Manager, Mr. John Cannan.